



Results and Data

2017 Main Residency Match®

April 2017

www.nrmp.org

Requests for permission to use these data as well as questions about the content of this publication or National Resident Matching Program data may be directed to Mei Liang, Director of Research, NRMP, at datarequest@nrmp.org.

Questions about the NRMP should be directed to Mona M. Signer, President and CEO, NRMP, at admin@nrmp.org.

Suggested Citation

National Resident Matching Program, Results and Data: 2017 Main Residency Match[®]. National Resident Matching Program, Washington, DC. 2017.

Copyright © 2017 National Resident Matching Program,
2121 K Street, NW, Suite 1000, Washington, DC 20037 USA.

All rights reserved. Permission to use, copy and/or distribute any documentation and/or related images from this publication shall be expressly obtained from the NRMP.

NATIONAL RESIDENT MATCHING PROGRAM

2121 K Street, NW
Suite 1000
Washington, DC 20037

The NRMP is governed by a 19-member Board of Directors, including:

- Chair, Chair-Elect, and Secretary/Treasurer
- Two graduate medical education program directors
- Three medical students
- Three resident physicians, one of whom is an international medical graduate
- One public member

Officers

- **Chair:** Maria C. Savoia, M.D., Dean for Medical Education, University of California, San Diego
- **Chair Elect:** Susan Guralnick, M.D., Associate Dean for Graduate Medical Education and Student Affairs, Winthrop University Hospital
- **Secretary/Treasurer:** C. Bruce Alexander, M.D., Professor of Pathology, University of Alabama at Birmingham
- **President and Chief Executive Officer:** Mona M. Signer, M.P.H., National Resident Matching Program

Board Members, 2016-2017

- Maya A. Babu, M.D., MBA, Neurological Surgery Resident, Mayo Clinic
- Jennifer Bai, M.D. Candidate, University of Maryland School of Medicine
- Carol D. Berkowitz, M.D., F.A.A.P., F.A.C.E.P., Executive Vice Chair, Department of Pediatrics, Harbor-UCLA Medical Center; Distinguished Professor of Pediatrics, David Geffen School of Medicine at University of California at Los Angeles
- Juliana Bonilla-Velez, M.D., Otolaryngology Resident, University of Arkansas
- Karen R. Borman, M.D., Principal, Health Policy Alternatives, Inc.
- Deborah S. Clements, M.D., Chair, Family and Community Medicine, Northwestern University Feinberg School of Medicine
- Donna Elliott, M.D., Ed.D., Senior Associate Dean for Student and Educational Affairs, Keck School of Medicine, University of Southern California
- Glenn A. Fosdick, F.A.C.H.E., Former President/Chief Executive Officer, The Nebraska Medical Center
- Kipp Johnson, M.D./Ph.D. Candidate, Icahn School of Medicine at Mount Sinai
- Marc J. Kahn, M.D., MBA, F.A.C.P., Senior Associate Dean for Admissions and Student Affairs, Tulane University School of Medicine
- Seth Kelly, MBA, M.D. Candidate, Texas A&M University College of Medicine
- Vivek Kulkarni, M.D., M.H.S., Internal Medicine Resident, Brigham and Women's Hospital
- Daniel S. Morrissey, O.P., Public Member
- Edward S. Salsberg, M.P.A., Director of Health Workforce Studies, Health Workforce Institute, George Washington University
- Steven J. Scheinman, M.D., Executive Vice President and Chief Academic Officer, Geisinger Health System; President and Dean, The Commonwealth Medical College
- Kenneth B. Simons, M.D., Executive Director and DIO, Senior Associate Dean for Graduate Medical Education and Accreditation, Professor of Ophthalmology and Pathology, Medical College of Wisconsin

Table of Contents

NRMP Board of Directors	i
About the NRMP	v
Figure 1. Applicants and 1st Year Positions in The Match, 1952-2017	v
Definitions.....	vi
Introduction.....	1
Table 1. Match Summary, 2017.....	3
Table 2. Matches by Specialty and Applicant Type, 2017	7
Table 3. Positions Offered in the Matching Program, 2013-2017.....	11
Figure 2. Number of Active Applicants and Percent Matched to PGY-1 Positions, 2013-2017	14
Table 4. Applicants in the Matching Program, 2013-2017.....	15
Figure 3. Positions per All Active and Active U.S. Senior Applicant, 1976-2017.....	16
Table 5. Number of PGY-1 Positions per Active Applicant, 1976-2017	16
Figure 4. PGY-1 Match Rates by Applicant Type, 1982-2017.....	18
Table 6. PGY-1 Match Rates, 1982-2017.....	18
Table 7. Positions Offered and Number Filled by U.S. Seniors and All Applicants, 2013-2017.....	21
Figure 5. Number of Positions Offered and Filled for Selected Specialties, 2017	25
Table 8. Positions Offered and Percent Filled by U.S. Seniors and All Applicants, 2013-2017.....	26
Table 9. All Applicants Matched to PGY-1 Positions by Specialty, 2013-2017.....	28
Table 10. U.S. Seniors Matched to PGY-1 Positions by Specialty, 2013-2017	30
Table 11. Osteopathic Students/Graduates Matched to PGY-1 Positions by Specialty, 2013-2017	31
Table 12. Foreign-Trained Physicians Matched to PGY-1 Positions by Specialty, 2013-2017	32
Table 13. Applicant Choices by Specialty, 2017.....	34
Table 14. Match Results for U.S. Seniors and Independent Applicants Who Ranked Each Specialty as Their Only Choice, 2017	36
Figure 6. Percentages of Unmatched U.S. Seniors and Independent Applicants Who Ranked Each Specialty as Their Only Choice, 2017	37
Table 15. Matches from U.S. Seniors' and Independent Applicants' Rank Order Lists, 1997-2017.....	38
Figure 7. Percent of Matches by Choice and Type of Applicant, 2017	41
Table 16. Number of Couples in the Match and Match Outcome, 1987-2017.....	42
Figure 8. Number of Couples in the Match and Match Outcome, 1987-2017.....	43
Table 17. Average Number of Ranked Applicants Needed to Fill Each Position by Specialty, 2013-2017	44
Table 18. Participating Programs and Positions Filled in SOAP, 2016-2017.....	47
Table 19. SOAP Applicants Accepting Positions by Type, 2016-2017.....	49
Figure 9. Offers Extended in SOAP, 2013-2017	49
NRMP Program Results 2017 Main Residency Match.....	51

About the NRMP

The National Resident Matching Program® (NRMP®) is a private, not-for-profit corporation established in 1952 to optimize the rank-ordered choices of applicants and program directors. The NRMP is not an application processing service; rather, it provides an impartial venue for matching applicants' and programs' preferences for each other using an internationally recognized mathematical algorithm.

The first Main Residency Match® ("the Match") was conducted in 1952 when 10,400 internship positions were available for 6,000 graduating U.S. medical school seniors. By 1973, there were 19,000 positions for just over 10,000 graduating U.S. seniors. Following the demise of internships in 1975, the number of first-year post-graduate (PGY-1) positions declined to 15,700. The number of PGY-1 positions gradually increased through 1994 and then began to decline slowly until 1998. This year, an all-time high 27,860 PGY-1 positions were offered

(Figure 1), the fifteenth consecutive annual increase. The total number of positions, at 31,757, also was an all-time high.

The trend in the total number of applicants is more dramatic, starting with 6,000 in 1952 and rising to 36,056 in 1999. After a decline of 5,052 applicants from 1999 to 2003, the number has risen each year since the 2004 Match. In 2017, the number of applicants reached an all-time high of 43,157, an increase of 787 over 2016.

For more information about the NRMP, please visit: www.nrmp.org. Additional data and reports for the Main Residency Match and the Specialties Matching Service® (SMS®) can be found at: www.nrmp.org/match-data. Instructions on how to request NRMP data also are provided.

Figure 1 Applicants and 1st Year Positions in the Match, 1952 - 2017

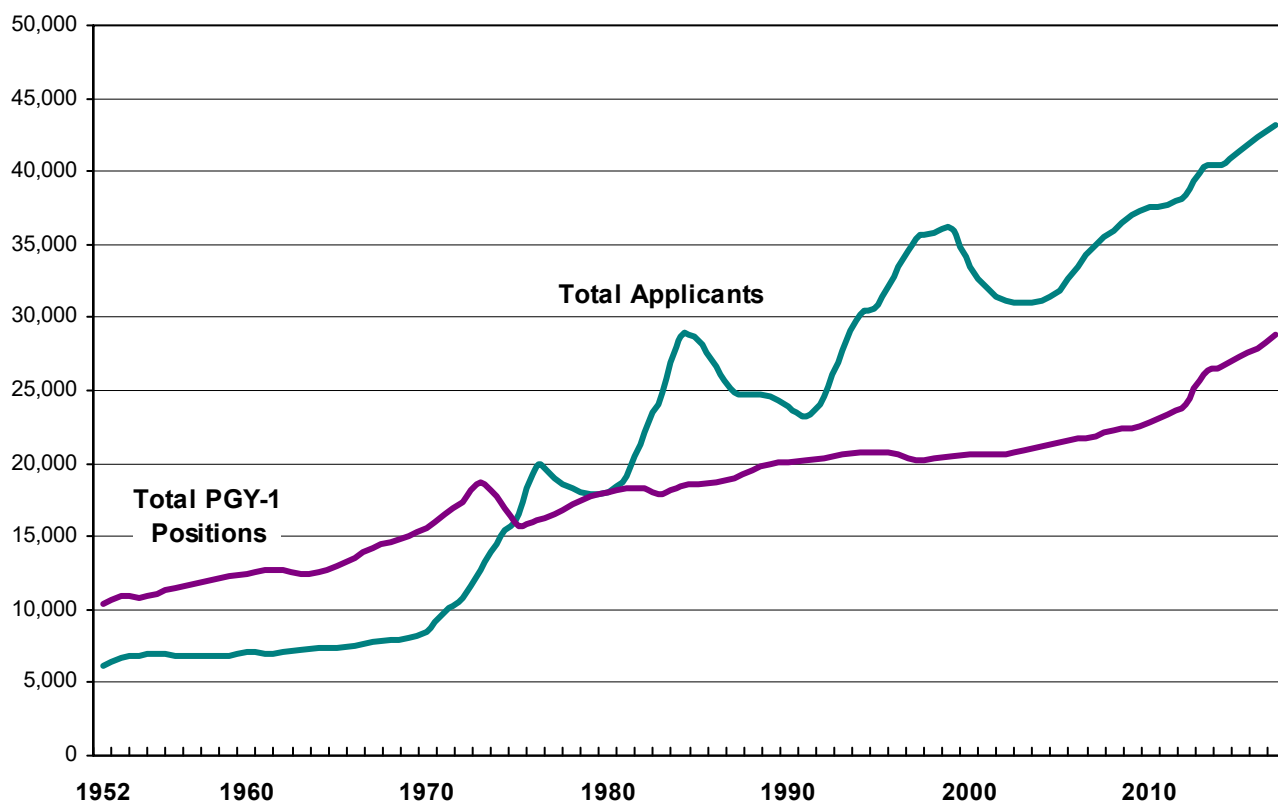

Definitions

ACGME	Accreditation Council for Graduate Medical Education.
Active Applicant	An active applicant is one who submits a certified rank order list of programs.
All In Policy	Beginning with the 2013 Main Residency Match, any program registering for the Match must attempt to fill all positions through the Match or another national matching plan.
Applicant Type	<p>The NRMP classifies applicants for the Main Residency Match into seven types:</p> <ul style="list-style-type: none">• <i>Senior student of U.S. Allopathic Medical School</i> (U.S. Senior): A fourth-year medical student in a U.S. allopathic school of medicine accredited by the Liaison Committee on Medical Education (LCME) with a graduation date after July 1 in the year before the Match. U.S. seniors are sponsored by their medical schools.• <i>Previous Graduate of U.S. Allopathic Medical School</i> (U.S. Grad): A graduate of a U.S. allopathic school of medicine accredited by the LCME with a graduation date before July 1 in the year before the Match. Previous U.S. graduates are not sponsored by the medical school.• <i>Student/Graduate of Canadian Medical School</i> (Canadian): A senior student or graduate of a Canadian school of medicine accredited by the Committee on Accreditation of Canadian Medical Schools (CACMS).• <i>Student/Graduate of Osteopathic Medical School</i> (Osteo): A senior student or graduate of a medical school accredited by the Commission on Osteopathic College Accreditation (COCA).• <i>Graduate of Fifth Pathway Program</i> (5th Pathway): A graduate of a U.S. Fifth Pathway program.• <i>U.S. Citizen Student/Graduate of International Medical School</i> (U.S. IMG): A U.S. citizen who attended an international medical school.• <i>Non-U.S. Citizen Student/Graduate of International Medical School</i> (Non-U.S. IMG): A non-U.S. citizen who attended an international medical school. <p>In this report, applicant types are sometimes combined into a smaller number of groups.</p> <ul style="list-style-type: none">• <i>Foreign-Trained Physicians</i>: U.S. citizen and non-U.S. citizen students and graduates of international medical schools.• <i>Independent Applicants (IA)</i>: All applicant categories excluding U.S. allopathic seniors.• <i>Others</i>: Includes previous U.S. graduates and Canadian, Osteopathic, and Fifth Pathway applicants.
Couple	Any two applicants can register as a couple in the Match. The NRMP allows couples to form pairs of choices on their primary rank order lists, which are considered in rank order when the matching algorithm is processed. The couple will match to the most preferred pair of programs where each partner has been offered a position.
PGY-1 & PGY-2	Post-graduate year one and post-graduate year two.
Program Type	<p>The NRMP classifies programs for the Main Residency Match into five types:</p> <ul style="list-style-type: none">• <i>Advanced (A)</i> programs: Programs that begin in the PGY-2 year after a year of prerequisite training.• <i>Categorical (C)</i> programs: Programs that begin in the PGY-1 year and provide the full training required for specialty board certification.• <i>Primary (M)</i> programs: Categorical programs in primary care medicine and primary care pediatrics that begin in the PGY-1 year and provide the full training required for specialty board certification.• <i>Preliminary (P)</i> programs: One-year programs that begin in the PGY-1 year and provide prerequisite training for advanced programs.• <i>Physician (R)</i> programs: Programs that are reserved for physicians who have had prior graduate medical education. Reserved programs offer PGY-2 positions that begin in the year of the Match and thus are not available to senior medical students.
SOAP	The Supplemental Offer and Acceptance Program® (SOAP®) is a process by which eligible unmatched applicants in the Main Residency Match apply for and are offered positions that did not fill when the matching algorithm was processed.

Introduction

This report summarizes data from the National Resident Matching Program (NRMP) 2017 Main Residency Match, the largest in NRMP history when measured by the number of positions offered (31,757) and filled (30,478). The 28,849 PGY-1 positions offered constituted an all-time high and an increase of 989 over 2016; approximately one third of the increase was attributable to growth in Family Medicine and Internal Medicine. The numbers of registrants (43,157) and active applicants (35,969) also were all-time highs, with 787 more registrants and 493 more active applicants compared to 2016.

Position Fill Rate

A successful Match is measured not just by volume, but also by how well it matches the preferences of applicants and program directors. Based on that criterion, the overall position fill rate of 96.0 percent makes the 2017 Match one of the most successful on record. After the matching algorithm was processed, only 1,279 of the 31,757 positions were unfilled and 1,177 of those positions were placed in the Match Week Supplemental Offer and Acceptance Program (SOAP). At the conclusion of SOAP, all but 101 were filled, for a post-SOAP fill rate of 99.4 percent.

Applicant Trends

This year, 35,969 active applicants vied for 28,849 first-year and 2,908 second-year (including physician (R)) residency positions. U.S. allopathic medical school senior students comprised 18,539 of the active applicants, 352 more than in 2016. The PGY-1 match rate for U.S. seniors was 94.3 percent, up from 93.8 percent in 2016. Historically, the PGY-1 match rate for U.S. seniors has been 92-95 percent.

The transition to a single accreditation system has resulted in higher participation among students and graduates of U.S. osteopathic medical schools (DOs). An all-time high 3,590 DO candidates submitted rank order lists of programs, and their 81.7 percent PGY-1 match rate also was an all-time high.

The number of U.S. citizen students and graduates of international medical schools (U.S. IMGs) declined this year. Of the 7,149 U.S. IMGs who registered for the Match, 5,069 submitted rank order lists of programs, 254 fewer than in 2016; however, their PGY-1 match rate, at 54.8 percent, was the highest since 2004. There also were fewer non-U.S. citizen IMGs. Of the 10,127 non-U.S. IMGs who registered for the Match, 7,284 submitted rank order lists of programs, 176 fewer than last year; however, their 52.4 percent PGY-1 match rate was the highest since 2005.

Other trends of interest include:

- The overall 2017 PGY-1 match rate was 77.0 percent, the highest since 2005, and 1.4 percentage points more than 2016.
- The percentage of all U.S. seniors who matched to their first-choice programs was 48.4 percent, the lowest on record; however, three-quarters of U.S. seniors matched to one of their top three choices.
- The percentage of independent applicants who matched to their first-choice programs was 30.9 percent, and half matched to one of their top three choices.

- The number of active non-U.S. citizen IMGs declined by 176 to 7,284, the lowest since 2012; however, 3,814 of those applicants matched to a PGY-1 position, the highest ever.

Couples

Couples have been able to participate in the Match since 1984. The 1,125 couples in the 2017 Match was the most ever. Couples continued to enjoy great success, with a PGY-1 match rate of 95.4 percent, the second highest on record.

Other Notable Trends

Match results can be an indicator of physician workforce trends. Highlights in 2017 include:

- A total of 6,607 U.S. seniors matched to categorical positions in Family Medicine, Internal Medicine, and Pediatrics, representing 37.8 percent of all U.S. seniors who matched to PGY-1 positions.
- The ratio of PGY-1 positions per active U.S. senior was 1.56, the highest on record.
- Primary care specialties offered record-high numbers of positions and had high position fill rates:
 - The number of positions in categorical (including primary) Internal Medicine, Family Medicine, and Pediatrics was 13,751, 393 (2.9%) more than in 2016, and 2,881 (26.5%) more than in 2012, the last Match before the All-In Policy was implemented.
 - Internal Medicine (categorical) has gained positions every year since 2005 and offered 7,233 positions in 2017. The overall position fill rate was 98.2.
 - Family Medicine has experienced increases every year since 2008 and offered 3,356 positions in 2017. The overall position fill rate was 95.8, one of the highest on record.
 - Pediatrics (categorical) offered 2,738 positions and had a 98.4 percent position fill rate.
- Obstetrics and Gynecology offered a record-high 1,288 positions, and all were filled when the matching algorithm was processed.
- Emergency Medicine first participated in the Match in 1983 and has gained positions every year except 1999. In 2017 Emergency Medicine offered 2,047 positions and 99.7 percent were filled.
- Psychiatry positions have grown every year since 2008, and the 1,495 positions offered in 2017 was the highest on record. The 99.7 position fill rate also was the highest ever.

We hope you find the data contained in the following pages useful as you reflect on the 2017 Match and prepare for future Matches.

Mona M. Signer, President and Chief Executive Officer
National Resident Matching Program
2121 K Street NW, Suite 1000
Washington, DC 20037
admin@nrmp.org

Table 1

Table 1 summarizes the 2017 Main Residency Match and shows the numbers of participating programs, offered positions, and unfilled programs. It also provides ranking and matching data for U.S. seniors and all applicants.

Using Anesthesiology PGY-1 as an example:

- The first three columns (“No. of Programs,” “Positions Offered,” and “Unfilled Programs”) show that 124 programs offered 1,202 Anesthesiology PGY-1 positions and that 18 of those programs were unfilled.
- The numbers of U.S. senior applicants and total applicants are provided in the next two columns under “No. of Applicants.” In 2017, 1,075 U.S. seniors ranked at least one Anesthesiology program, and a total of 1,843 applicants ranked Anesthesiology. Note that the figures do not mean that Anesthesiology is the preferred choice of those applicants.
- The next two columns (under “No. of Matches”) show that 803 of the 1,202 PGY-1 positions offered in Anesthesiology were filled by U.S. seniors and 1,146 were filled by all applicants.
- The percent fill rates (calculated as positions filled divided by positions offered) can be found in the two columns under “% Filled.” Of the 1,202 PGY-1 positions offered in Anesthesiology, 66.8 percent were filled by U.S. seniors and 95.3 percent were filled overall.
- The “Ranked Positions” columns show that collectively U.S. seniors ranked those Anesthesiology programs 10,531 times and the total number of ranks by all applicants was 14,303.

The total number of positions offered in the 2017 Match was 31,757, an all-time high and 1,007 more than in 2016.

Table 1 Match Summary, 2017

Specialty	No. of Programs	Positions Offered	Unfilled Programs	No. of Applicants*		No. of Matches*		% Filled		Ranked Positions	
				U.S. Seniors	Total	U.S. Seniors	Total	U.S. Seniors	Total	U.S. Seniors	Total
PGY- 1 Positions											
Anesthesiology	124	1,202	18	1,075	1,843	803	1,146	66.8	95.3	10,531	14,303
Child Neurology	69	128	8	118	205	97	119	75.8	93.0	1,180	1,458
Dermatology	11	26	0	216	239	24	26	92.3	100.0	321	344
Emergency Medicine	191	2,047	4	1,845	2,703	1,601	2,041	78.2	99.7	21,375	26,345
Emergency Med-Family Med	2	4	0	20	28	2	4	50.0	100.0	25	34
Family Medicine	520	3,356	67	1,797	6,030	1,513	3,215	45.1	95.8	18,321	37,806
Family Med-Preventive Med	3	6	0	24	44	5	6	83.3	100.0	27	47
Internal Medicine (Categorical)	467	7,233	38	3,837	11,666	3,245	7,101	44.9	98.2	40,985	81,010
Medicine-Anesthesiology	3	6	2	17	20	4	4	66.7	66.7	18	21
Medicine-Dermatology	5	6	0	30	33	6	6	100.0	100.0	50	56
Medicine-Emergency Med	11	26	0	63	95	21	26	80.8	100.0	229	294
Medicine-Family Medicine	1	2	0	5	7	2	2	100.0	100.0	5	7
Medicine-Medical Genetics	5	2	1	4	8	1	1	50.0	50.0	6	11
Medicine-Pediatrics	78	381	13	342	507	291	356	76.4	93.4	3,568	4,191
Medicine-Preliminary (PGY-1 Only)	337	1,915	32	3,362	5,585	1,436	1,843	75.0	96.2	51,147	62,395
Medicine-Preventive Med	5	8	1	38	109	2	6	25.0	75.0	42	156
Medicine-Primary	65	341	0	713	1,890	224	341	65.7	100.0	2,590	4,068
Medicine-Psychiatry	12	24	0	52	96	15	24	62.5	100.0	172	243
Interventional Radiology (Integrated)	17	29	2	191	221	23	27	79.3	93.1	401	446
Neurodevelopmental Disabilities	3	3	0	8	10	3	3	100.0	100.0	16	18
Neurological Surgery	107	218	0	212	311	183	218	83.9	100.0	3,393	3,901
Neurology	94	492	8	451	1,062	249	479	50.6	97.4	3,010	5,242
Obstetrics-Gynecology	241	1,288	0	1,202	1,753	1,049	1,288	81.4	100.0	13,779	16,755
OB/GYN-Preliminary (PGY-1 Only)	19	23	8	142	202	6	14	26.1	60.9	272	373
Orthopedic Surgery	165	727	1	845	1,013	668	726	91.9	99.9	9,169	9,755
Otolaryngology	110	305	10	303	331	279	291	91.5	95.4	3,993	4,149
Pathology	159	601	33	232	846	216	545	35.9	90.7	2,379	5,753
Pediatrics (Categorical)	204	2,738	13	2,056	3,763	1,849	2,693	67.5	98.4	22,843	31,730
Pediatrics-Anesthesiology	7	9	1	24	26	7	8	77.8	88.9	55	57
Pediatrics-Emergency Med	4	10	1	22	35	5	9	50.0	90.0	54	75
Pediatrics-Medical Genetics	16	15	2	15	31	8	13	53.3	86.7	77	117
Pediatrics-P M & R	3	2	0	9	9	2	2	100.0	100.0	15	15
Pediatrics-Preliminary	29	34	5	119	171	23	27	67.6	79.4	401	508
Pediatrics-Primary	13	83	1	358	782	31	82	37.3	98.8	531	1,039
Peds/Psych/Child Psych	9	21	0	43	56	19	21	90.5	100.0	177	198
Physical Medicine & Rehab	32	119	1	294	525	74	118	62.2	99.2	1,190	1,967
Plastic Surgery (Integrated)	73	159	2	200	246	148	157	93.1	98.7	2,176	2,362
Preventive Medicine	1	1	0	0	22	0	1	0.0	100.0	0	22
Psychiatry (Categorical)	236	1,495	3	1,067	2,614	923	1,491	61.7	99.7	10,159	16,724
Psychiatry-Family Medicine	6	10	0	38	47	8	10	80.0	100.0	91	111
Psychiatry-Neurology	4	6	2	13	15	3	3	50.0	50.0	22	25
Radiation Oncology	8	16	0	135	146	16	16	100.0	100.0	223	236
Radiology-Diagnostic	33	121	1	570	851	73	120	60.3	99.2	1,405	2,043
Surgery (Categorical)	267	1,281	3	1,383	2,388	1,005	1,276	78.5	99.6	14,840	18,323
Surgery-Preliminary (PGY-1 Only)	311	1,325	149	1,119	2,158	522	817	39.4	61.7	4,605	8,009
Thoracic Surgery	28	37	2	72	105	30	34	81.1	91.9	523	607
Transitional (PGY-1 Only)	110	908	12	2,297	3,155	718	873	79.1	96.1	17,044	20,204
Vascular Surgery	51	60	1	70	108	48	59	80.0	98.3	948	1,064
Total PGY- 1	4,269	28,849	445	27,048	54,110	17,480	27,688	60.6	96.0	264,383	384,617

Table 1 Match Summary, 2017 (Continued)

Specialty	No. of Programs	Positions Offered	Unfilled Programs	No. of Applicants*		No. of Matches*		% Filled		Ranked Positions	
				U.S.	Total	U.S.	Total	U.S.	Total	U.S.	Total
PGY- 2 Positions											
Anesthesiology	71	441	12	864	1,504	229	414	51.9	93.9	4,760	7,249
Child Neurology	11	11	2	61	91	5	9	45.5	81.8	94	133
Dermatology	121	423	7	479	651	346	415	81.8	98.1	3,606	4,115
Interventional Radiology (Integrated)	49	95	4	273	342	82	91	86.3	95.8	1,493	1,639
Neurodevelopmental Disabilities	3	4	1	7	11	3	3	75.0	75.0	12	17
Neurology	58	294	7	394	819	185	284	62.9	96.6	2,279	3,359
Nuclear Medicine	3	4	0	0	12	0	4	0.0	100.0	0	17
Physical Medicine & Rehab	62	294	0	306	633	181	294	61.6	100.0	2,455	4,049
Radiation Oncology	83	177	4	204	231	164	173	92.7	97.7	2,117	2,216
Radiology-Diagnostic	169	932	8	909	1,497	667	917	71.6	98.4	10,253	13,599
Radiology-Nuclear Med	2	2	0	4	13	1	2	50.0	100.0	4	15
Total PGY- 2	632	2,677	45	3,501	5,804	1,863	2,606	69.6	97.3	27,073	36,408
Physician (R) Positions**											
Anesthesiology	56	100	13	0	217	0	86	0.0	86.0	0	661
Child Neurology	29	33	13	0	27	0	19	0.0	57.6	0	77
Dermatology	13	14	1	0	50	0	13	0.0	92.9	0	95
Interventional Radiology (Integrated)	1	1	0	0	5	0	1	0.0	100.0	0	5
Neurodevelopmental Disabilities	2	2	2	0	1	0	0	0.0	0.0	0	1
Neurology	17	21	5	0	39	0	16	0.0	76.2	0	81
Nuclear Medicine	1	2	1	0	2	0	1	0.0	50.0	0	2
Physical Medicine & Rehab	10	13	0	0	51	0	13	0.0	100.0	0	85
Radiation Oncology	7	8	3	0	12	0	4	0.0	50.0	0	20
Radiology-Diagnostic	33	37	6	0	95	0	31	0.0	83.8	0	205
Total Physician (R)	169	231	44	0	499	0	184	0.0	79.7	0	1,232
GRAND TOTAL	5,070	31,757	534	30,549	60,413	19,343	30,478	60.9	96.0	291,456	422,257

* Applicants can rank multiple specialties. In 2017, 2,146 applicants matched to both PGY-1 and PGY-2 positions; Of those applicants, 1,738 were U.S. allopathic seniors.

** Physician (R) positions are PGY-2 positions starting in the year of the Match that are reserved for applicants who have had prior graduate medical education. Physician positions are not available to senior medical students. In previous *Results and Data Books*, the numbers of R positions were small and they were included in the categorical position counts. In 2014, NRMP began listing R positions separately.

Table 2

Table 2 shows the numbers of matches in each specialty by applicant type. There was considerable variation in the number and proportion of each applicant group matching to each specialty. The data are described in more detail in Tables 10-12.

For example, the top five specialties/specialty tracks to which U.S. allopathic medical school seniors (“U.S. Senior”) matched were:

- Internal Medicine (categorical) (3,245)
- Pediatrics (categorical) (1,849)
- Emergency Medicine (1,601)
- Family Medicine (1,513)
- Medicine-Preliminary (PGY-1 Only) (1,436)

For prior graduates of U.S. allopathic medical schools (“U.S. Grad”), the top five specialties/specialty tracks were:

- Family Medicine (132)
- Internal Medicine (categorical) (131)
- Anesthesiology (categorical, advanced, and physician positions) (114)
- Surgery (categorical) (74)
- Radiology (categorical, advanced, and physician positions) (61)

For students and graduates of osteopathic medical schools (“Osteo”), the top five specialties/specialty tracks were:

- Internal Medicine (categorical) (690)
- Family Medicine (574)
- Pediatrics (categorical) (361)
- Emergency Medicine (283)
- Anesthesiology (categorical, advanced, and physician positions) (234)

For U.S. citizen students and graduates of international medical schools (“U.S. IMG”), the top five specialties/specialty tracks were:

- Internal Medicine (categorical) (1,030)
- Family Medicine (658)
- Pediatrics (categorical) (204)
- Psychiatry (categorical) (166)
- Anesthesiology (categorical, advanced, and physician positions) (129)

For non-U.S. citizen students and graduates of international medical schools (“Non-U.S. IMG”), the top five specialties/specialty tracks were:

- Internal Medicine (categorical) (2,003)
- Family Medicine (337)
- Pediatrics (categorical) (253)
- Pathology (215)
- Neurology (categorical, advanced, and physician positions) (191)

Table 2 Matches by Specialty and Applicant Type, 2017

Specialty	Number of Positions	Number Filled	U.S. Senior	U.S. Grad	Osteo	Canadian	5th Pathway	U.S. IMG	Non-U.S. IMG	Number Unfilled
PGY- 1 Positions										
Anesthesiology	1,202	1,146	803	20	164	0	0	74	85	56
Child Neurology	128	119	97	1	8	0	0	3	10	9
Dermatology	26	26	24	0	0	0	0	1	1	0
Emergency Medicine	2,047	2,041	1,601	50	283	1	0	86	20	6
Emergency Med-Family Med	4	4	2	0	1	0	0	1	0	0
Family Medicine	3,356	3,215	1,513	132	574	1	0	658	337	141
Family Med-Preventive Med	6	6	5	0	0	0	0	0	1	0
Internal Medicine (Categorical)	7,233	7,101	3,245	131	690	2	0	1,030	2,003	132
Medicine-Anesthesiology	6	4	4	0	0	0	0	0	0	2
Medicine-Dermatology	6	6	6	0	0	0	0	0	0	0
Medicine-Emergency Med	26	26	21	1	3	0	0	1	0	0
Medicine-Family Medicine	2	2	2	0	0	0	0	0	0	0
Medicine-Medical Genetics	2	1	1	0	0	0	0	0	0	1
Medicine-Pediatrics	381	356	291	1	27	0	0	23	14	25
Medicine-Preliminary (PGY-1 Only)	1,915	1,843	1,436	25	127	1	0	97	157	72
Medicine-Preventive Med	8	6	2	2	0	0	0	1	1	2
Medicine-Primary	341	341	224	8	18	0	0	37	54	0
Medicine-Psychiatry	24	24	15	0	2	0	0	3	4	0
Interventional Radiology (Integrated)	29	27	23	0	4	0	0	0	0	2
Neurodevelopmental Disabilities	3	3	3	0	0	0	0	0	0	0
Neurological Surgery	218	218	183	15	2	0	0	4	14	0
Neurology	492	479	249	9	57	0	0	41	123	13
Obstetrics-Gynecology	1,288	1,288	1,049	11	123	0	0	64	41	0
OB/GYN-Preliminary (PGY-1 Only)	23	14	6	1	0	0	0	3	4	9
Orthopedic Surgery	727	726	668	42	3	0	0	7	6	1
Otolaryngology	305	291	279	11	1	0	0	0	0	14
Pathology	601	545	216	25	32	0	0	57	215	56
Pediatrics (Categorical)	2,738	2,693	1,849	24	361	2	0	204	253	45
Pediatrics-Anesthesiology	9	8	7	0	1	0	0	0	0	1
Pediatrics-Emergency Med	10	9	5	0	1	0	0	2	1	1
Pediatrics-Medical Genetics	15	13	8	0	1	0	0	1	3	2
Pediatrics-P M & R	2	2	2	0	0	0	0	0	0	0
Pediatrics-Preliminary	34	27	23	0	2	0	0	0	2	7
Pediatrics-Primary	83	82	31	1	4	0	0	13	33	1
Peds/Psych/Child Psych	21	21	19	0	1	0	0	1	0	0
Physical Medicine & Rehab	119	118	74	2	33	0	0	5	4	1
Plastic Surgery (Integrated)	159	157	148	5	1	0	0	1	2	2
Preventive Medicine	1	1	0	0	0	0	0	0	1	0
Psychiatry (Categorical)	1,495	1,491	923	49	216	0	0	166	137	4
Psychiatry-Family Medicine	10	10	8	0	1	0	0	0	1	0
Psychiatry-Neurology	6	3	3	0	0	0	0	0	0	3
Radiation Oncology	16	16	16	0	0	0	0	0	0	0
Radiology-Diagnostic	121	120	73	4	22	0	0	7	14	1
Surgery (Categorical)	1,281	1,276	1,005	74	64	0	0	62	71	5
Surgery-Preliminary (PGY-1 Only)	1,325	817	522	16	29	0	0	81	169	508
Thoracic Surgery	37	34	30	1	0	0	0	2	1	3
Transitional (PGY-1 Only)	908	873	718	12	76	0	0	39	28	35
Vascular Surgery	60	59	48	4	1	0	0	2	4	1
Total PGY-1	28,849	27,688	17,480	677	2,933	7	0	2,777	3,814	1,161

Table 2 Matches by Specialty and Applicant Type, 2017 (Continued)

Specialty	Number of Positions	Number Filled	U.S. Senior	U.S. Grad	Osteo	Canadian	5th Pathway	U.S. IMG	Non-U.S. IMG	Number Unfilled
PGY-2 Positions										
Anesthesiology	441	414	229	27	63	0	0	52	43	27
Child Neurology	11	9	5	0	2	0	0	0	2	2
Dermatology	423	415	346	48	7	0	0	3	11	8
Interventional Radiology (Integrated)	95	91	82	0	6	0	0	2	1	4
Neurodevelopmental Disabilities	4	3	3	0	0	0	0	0	0	1
Neurology	294	284	185	4	23	0	0	12	60	10
Nuclear Medicine	4	4	0	0	0	0	0	0	4	0
Physical Medicine & Rehab	294	294	181	5	83	0	0	17	8	0
Radiation Oncology	177	173	164	3	1	0	0	0	5	4
Radiology-Diagnostic	932	917	667	36	93	0	0	53	68	15
Radiology-Nuclear Med	2	2	1	0	0	0	0	0	1	0
Total PGY-2	2,677	2,606	1,863	123	278	0	0	139	203	71
Physician (R) Positions*										
Anesthesiology	100	86	0	67	7	0	0	3	9	14
Child Neurology	33	19	0	8	3	0	0	1	7	14
Dermatology	14	13	0	11	1	0	0	1	0	1
Interventional Radiology (Integrated)	1	1	0	1	0	0	0	0	0	0
Neurodevelopmental Disabilities	2	0	0	0	0	0	0	0	0	2
Neurology	21	16	0	2	1	0	0	5	8	5
Nuclear Medicine	2	1	0	0	0	0	0	0	1	1
Physical Medicine & Rehab	13	13	0	4	6	0	0	3	0	0
Radiation Oncology	8	4	0	3	0	0	0	1	0	4
Radiology-Diagnostic	37	31	0	21	5	0	0	2	3	6
Total Physician (R)	231	184	0	117	23	0	0	16	28	47
GRAND TOTAL	31,757	30,478	19,343	917	3,234	7	0	2,932	4,045	1,279

* Physician (R) positions are PGY-2 positions starting in the year of the Match that are reserved for applicants who have had prior graduate medical education. Physician positions are not available to senior medical students. In previous *Results and Data Books*, the numbers of R positions were small and they were included in the categorical position counts. In 2014, NRMP began listing R positions separately.

Tables 3 and 4

Table 3 shows the numbers of positions offered by specialty between 2013 and 2017. The 2017 Match offered 28,849 PGY-1 positions, an increase of 2,711 (10.4%) over 2013. In contrast, the number of PGY-2 (advanced and physician) positions decreased by 125 (4.1%). The combined increase of PGY-1 and PGY-2 positions was 2,586 (8.9%) over 2013.

In the 2013 Main Residency Match, NRMP implemented the "All-In" Policy, and the total number of positions increased by 2,399 (9.0%) over 2012 (data not shown in this report). That increase resulted mainly from growth in Internal Medicine, Pediatrics, and Family Medicine, specialties that historically had offered positions outside the Match. Over the five years the "All In" Policy has been in effect, the total number of positions has grown by 4,985 (18.6%). In 2017, the number of positions in categorical (including primary) Internal Medicine, Family Medicine, and Pediatrics was 13,751, 393 (2.9%) more than in 2016 and 2,881 (26.5%) more than in 2012.

Specialties that have increased or decreased by at least 10 percent *and* 10 positions in the Match between 2013 and 2017 are highlighted in Table 3 with arrows.

Many applicants in addition to U.S. seniors seek residency positions through the NRMP. Trend data for different applicant groups are shown in Table 4 and Figure 2. The arrows in Table 4 indicate increases in the numbers of active applicants that were greater than the overall increase of 4.7 percent between 2013 and 2017.

In 2017, the number of active applicants was 35,969, 493 more than in 2016 (35,476). The number of students/graduates of osteopathic medical schools has continued to rise and is up by 34.1 percent over the five-year period.

The overall 2017 PGY-1 match rate increased 1.4 percentage points over 2016, and at 77.0 percent is the highest since 2005. The PGY-1 match rate for U.S. seniors was 0.5 percent higher than in 2016. The PGY-1 match rates for students/graduates of osteopathic medical schools and U.S. citizen students/graduates of international medical schools increased every year between 2013 and 2017. The PGY-1 match rates for U.S. citizen students/graduates (54.8%) and non-U.S. citizen students/graduates (52.4) were highest since 2004 and 2005, respectively.

Table 3

Positions Offered in the Matching Program, 2013 - 2017

Specialty	2017		2016		2015		2014		2013	
	No.	%	No.	%	No.	%	No.	%	No.	%
<u>PGY-1 Positions</u>										
▲ Anesthesiology	1,202	4.2	1,127	4.0	1,094	4.0	1,049	3.9	1,000	3.8
▲ Child Neurology	128	0.4	116	0.4	104	0.4	92	0.3	91	0.3
Dermatology	26	0.1	21	0.1	22	0.1	20	0.1	23	0.1
▲ Emergency Medicine	2,047	7.1	1,895	6.8	1,821	6.7	1,786	6.7	1,743	6.7
Emergency Med-Family Med	4	0.0	4	0.0	4	0.0	4	0.0	4	0.0
▲ Family Medicine	3,356	11.6	3,238	11.6	3,195	11.7	3,109	11.7	3,037	11.6
Family Med-Preventive Med	6	0.0	6	0.0	5	0.0	5	0.0	6	0.0
▲ Internal Medicine (Categorical)	7,233	25.1	7,024	25.2	6,770	24.8	6,524	24.5	6,277	24.0
Medicine-Anesthesiology	6	0.0	5	0.0	6	0.0	7	0.0	0	0.0
Medicine-Dermatology	6	0.0	6	0.0	6	0.0	6	0.0	8	0.0
Medicine-Emergency Med	26	0.1	29	0.1	28	0.1	28	0.1	27	0.1
Medicine-Family Medicine	2	0.0	2	0.0	2	0.0	4	0.0	4	0.0
Medicine-Medical Genetics	2	0.0	1	0.0	4	0.0	3	0.0	2	0.0
Medicine-Neurology	0	0.0	0	0.0	1	0.0	1	0.0	2	0.0
Medicine-Pediatrics	381	1.3	386	1.4	380	1.4	374	1.4	366	1.4
Medicine-Preliminary (PGY-1 Only)	1,915	6.6	1,918	6.9	1,928	7.1	1,905	7.1	1,883	7.2
Medicine-Preventive Med	8	0.0	7	0.0	7	0.0	7	0.0	7	0.0
Medicine-Primary	341	1.2	328	1.2	341	1.2	335	1.3	335	1.3
Medicine-Psychiatry	24	0.1	23	0.1	21	0.1	18	0.1	17	0.1
Interventional Radiology (Integrated)	29	0.1	3	0.0	0	0.0	0	0.0	0	0.0
Medical Genetics	0	0.0	0	0.0	0	0.0	0	0.0	1	0.0
Neurodevelopmental Disabilities	3	0.0	2	0.0	1	0.0	0	0.0	1	0.0
Neurological Surgery	218	0.8	216	0.8	210	0.8	206	0.8	204	0.8
▲ Neurology	492	1.7	443	1.6	404	1.5	380	1.4	339	1.3
Nuclear Medicine	0	0.0	0	0.0	0	0.0	0	0.0	1	0.0
Obstetrics-Gynecology	1,288	4.5	1,265	4.5	1,255	4.6	1,242	4.7	1,237	4.7
OB/GYN-Preliminary (PGY-1 Only)	23	0.1	22	0.1	21	0.1	22	0.1	22	0.1
Orthopedic Surgery	727	2.5	717	2.6	703	2.6	695	2.6	692	2.6
Otolaryngology	305	1.1	304	1.1	299	1.1	295	1.1	292	1.1
Pathology	601	2.1	579	2.1	605	2.2	597	2.2	583	2.2
Pediatrics (Categorical)	2,738	9.5	2,689	9.7	2,668	9.8	2,640	9.9	2,616	10.0
Pediatrics-Anesthesiology	9	0.0	8	0.0	9	0.0	8	0.0	8	0.0
Pediatrics-Emergency Med	10	0.0	7	0.0	9	0.0	9	0.0	7	0.0
Pediatrics-Medical Genetics	15	0.1	14	0.1	15	0.1	10	0.0	9	0.0
Pediatrics-P M & R	2	0.0	4	0.0	1	0.0	3	0.0	3	0.0
▼ Pediatrics-Preliminary	34	0.1	43	0.2	36	0.1	40	0.1	44	0.2
Pediatrics-Primary	83	0.3	79	0.3	74	0.3	75	0.3	83	0.3
Peds/Psych/Child Psych	21	0.1	20	0.1	19	0.1	19	0.1	19	0.1
▲ Physical Medicine & Rehab	119	0.4	112	0.4	107	0.4	96	0.4	87	0.3
▲ Plastic Surgery (Integrated)	159	0.6	152	0.5	148	0.5	130	0.5	116	0.4
Preventive Medicine	1	0.0	1	0.0	0	0.0	0	0.0	0	0.0
▲ Psychiatry (Categorical)	1,495	5.2	1,384	5.0	1,353	5.0	1,322	5.0	1,297	5.0
Psychiatry-Family Medicine	10	0.0	10	0.0	10	0.0	10	0.0	11	0.0
Psychiatry-Neurology	6	0.0	3	0.0	3	0.0	4	0.0	2	0.0
Radiation Oncology	16	0.1	15	0.1	17	0.1	18	0.1	18	0.1
▼ Radiology-Diagnostic	121	0.4	151	0.5	133	0.5	137	0.5	147	0.6
Surgery (Categorical)	1,281	4.4	1,241	4.5	1,224	4.5	1,205	4.5	1,180	4.5
Surgery-Preliminary (PGY-1 Only)	1,325	4.6	1,308	4.7	1,296	4.7	1,286	4.8	1,278	4.9
▲ Thoracic Surgery	37	0.1	38	0.1	35	0.1	33	0.1	26	0.1
Transitional (PGY-1 Only)	908	3.1	838	3.0	842	3.1	868	3.3	937	3.6
▲ Vascular Surgery	60	0.2	56	0.2	57	0.2	51	0.2	46	0.2
TOTAL - PGY1	28,849	100	27,860	100	27,293	100	26,678	100	26,138	100

Table 3

Positions Offered in the Matching Program, 2013 - 2017 (Continued)

Specialty	2017		2016		2015		2014		2013	
	No.	%	No.	%	No.	%	No.	%	No.	%
PGY-2 Positions										
▼ Anesthesiology	441	16.5	481	18.0	506	18.8	515	18.9	580	20.9
▼ Child Neurology	11	0.4	18	0.7	24	0.9	28	1.0	37	1.3
▲ Dermatology	423	15.8	399	15.0	385	14.3	380	14.0	369	13.3
Interventional Radiology (Integrated)	95	3.5	11	0.4	0	0.0	0	0.0	0	0.0
Neurodevelopmental Disabilities	4	0.1	5	0.2	5	0.2	5	0.2	7	0.3
▼ Neurology	294	11.0	304	11.4	313	11.6	320	11.8	331	11.9
Nuclear Medicine	4	0.1	3	0.1	3	0.1	4	0.1	5	0.2
Physical Medicine & Rehab	294	11.0	290	10.9	282	10.5	287	10.6	294	10.6
Plastic Surgery	0	0.0	0	0.0	0	0.0	6	0.2	11	0.4
Preventive Medicine	0	0.0	2	0.1	2	0.1	2	0.1	3	0.1
Psychiatry	0	0.0	1	0.0	1	0.0	2	0.1	2	0.1
Psychiatry-Neurology	0	0.0	0	0.0	1	0.0	0	0.0	1	0.0
▲ Radiation Oncology	177	6.6	168	6.3	176	6.5	161	5.9	160	5.8
Radiology-Diagnostic	932	34.8	982	36.8	999	37.0	1,008	37.1	979	35.2
Radiology-Nuclear Med	2	0.1	3	0.1	1	0.0	1	0.0	0	0.0
TOTAL - PGY2	2,677	100	2,667	100	2,698	100	2,719	100	2,779	100
Physician (R) Positions*										
▲ Anesthesiology	100	43.3	88	39.5	95	43.0	98	35.8	73	28.7
Child Neurology	33	14.3	36	16.1	26	11.8	35	12.8	32	12.6
Dermatology	14	6.1	20	9.0	20	9.0	14	5.1	15	5.9
Emergency Medicine	0	0.0	0	0.0	0	0.0	0	0.0	1	0.4
Interventional Radiology (Integrated)	1	0.4	1	0.4	0	0.0	0	0.0	0	0.0
Neurodevelopmental Disabilities	2	0.9	1	0.4	2	0.9	1	0.4	2	0.8
Neurology	21	9.1	23	10.3	20	9.0	23	8.4	22	8.7
Nuclear Medicine	2	0.9	2	0.9	1	0.5	0	0.0	0	0.0
Orthopedic Surgery	0	0.0	0	0.0	0	0.0	0	0.0	1	0.4
Physical Medicine & Rehab	13	5.6	12	5.4	16	7.2	8	2.9	16	6.3
Preventive Medicine	0	0.0	0	0.0	0	0.0	1	0.4	2	0.8
Psychiatry	0	0.0	1	0.4	3	1.4	50	18.2	63	24.8
Radiation Oncology	8	3.5	3	1.3	7	3.2	7	2.6	5	2.0
▲ Radiology-Diagnostic	37	16.0	35	15.7	24	10.9	31	11.3	17	6.7
Radiology-Nuclear Med	0	0.0	1	0.4	1	0.5	0	0.0	0	0.0
Surgery	0	0.0	0	0.0	6	2.7	5	1.8	5	2.0
Thoracic Surgery	0	0.0	0	0.0	0	0.0	1	0.4	0	0.0
TOTAL - Physician (R)	231	100	223	100	221	100	274	100	254	100
GRAND TOTAL	31,757	100	30,750	100	30,212	100	29,671	100	29,171	100

▲▼ Denotes increase/decrease in matched applicants of more than 10 percent and 10 positions between 2013 and 2017.

* Physician (R) positions are PGY-2 positions starting in the year of the Match that are reserved for applicants who have had prior graduate medical education. Physician positions are not available to senior medical students. In previous *Results and Data Books*, the numbers of R positions were small and they were included in the categorical position counts. In 2014, NRMP began listing R positions separately.

Figure 2 Number of Active Applicants and Percent Matched to PGY-1 Positions, 2013- 2017

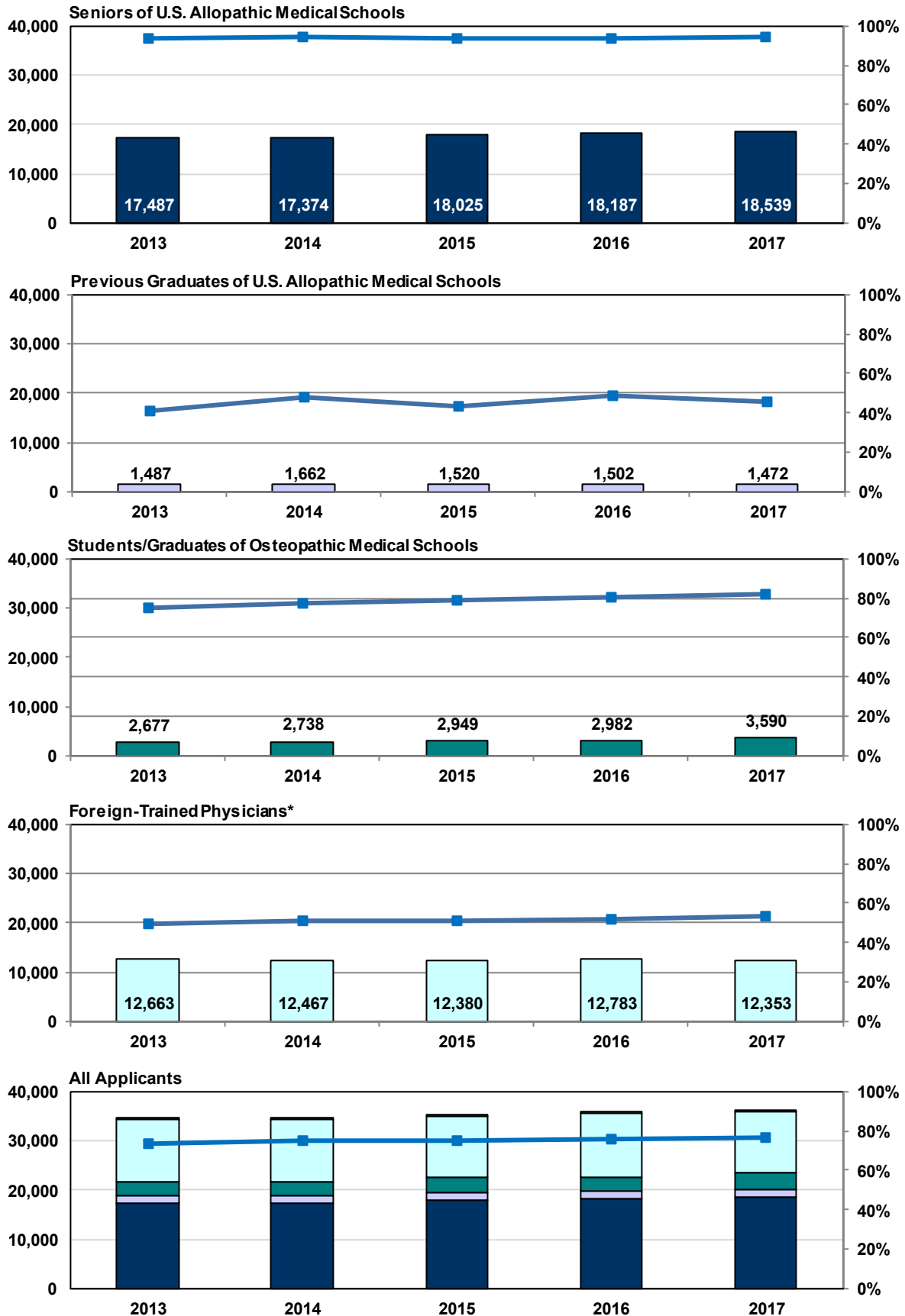

*Foreign-trained physicians includes both U.S. citizen and non-U.S. citizen graduates of international medical schools.

Table 4

Applicants in the Matching Program, 2013 - 2017

Applicant	2017		2016		2015		2014		2013	
	No.	%	No.	%	No.	%	No.	%	No.	%
Seniors of U.S. Allopathic Medical Schools										
▲ Active Applicants*	18,539	100	18,187	100	18,025	100	17,374	100	17,487	100
Matched PGY-1	17,480	94.3	17,057	93.8	16,932	93.9	16,399	94.4	16,390	93.7
Unmatched PGY-1	1,059	5.7	1,130	6.2	1,093	6.1	975	5.6	1,097	6.3
Withdrew	431	2.3	401	2.1	362	2.0	333	1.9	300	1.7
No Rank List	60	0.3	80	0.4	60	0.3	60	0.3	69	0.4
Total	19,030	100	18,668	100	18,447	100	17,767	100	17,856	100
Previous Graduates of U.S. Allopathic Medical Schools										
Active Applicants*	1,472	100	1,502	100	1,520	100	1,662	100	1,487	100
Matched PGY-1	677	46.0	732	48.7	662	43.6	798	48.0	607	40.8
Unmatched PGY-1	795	54.0	770	51.3	858	56.4	864	52.0	880	59.2
Withdrew	82	4.5	89	4.8	66	3.6	88	4.5	72	4.1
No Rank List	265	14.6	258	14.0	244	13.3	211	10.8	209	11.8
Total	1,819	100	1,849	100	1,830	100	1,961	100	1,768	100
Students/Graduates of Osteopathic Medical Schools										
▲ Active Applicants*	3,590	100	2,982	100	2,949	100	2,738	100	2,677	100
Matched PGY-1	2,933	81.7	2,396	80.3	2,339	79.3	2,127	77.7	2,002	74.8
Unmatched PGY-1	657	18.3	586	19.7	610	20.7	611	22.3	675	25.2
Withdrew	1,224	24.5	1,108	25.9	913	22.7	892	23.7	798	22.0
No Rank List	186	3.7	188	4.4	159	4.0	138	3.7	152	4.2
Total	5,000	100	4,278	100	4,021	100	3,768	100	3,627	100
Students/Graduates of Canadian Medical Schools										
Active Applicants*	13	100	15	100	24	100	14	100	21	100
Matched PGY-1	7	53.8	13	86.7	17	70.8	6	42.9	14	66.7
Unmatched PGY-1	6	46.2	2	13.3	7	29.2	8	57.1	7	33.3
Withdrew	9	36.0	10	35.7	9	23.1	6	25.0	12	35.3
No Rank List	3	12.0	3	10.7	6	15.4	4	16.7	1	2.9
Total	25	100	28	100	39	100	24	100	34	100
Students/Graduates of Fifth Pathway Programs										
Active Applicants*	2	100	7	100	7	100	15	100	20	100
Matched PGY-1	0	0.0	0	0.0	1	14.3	2	13.3	4	20.0
Unmatched PGY-1	2	100	7	100	6	86	13	87	16	80
Withdrew	0	0.0	0	0.0	2	10.0	3	10.0	2	5.7
No Rank List	5	71.4	6	46.2	11	55.0	12	40.0	13	37.1
Total	7	100	13	100	20	100	30	100	35	100
U.S. Citizen Students/Graduates of International Medical Schools										
Active Applicants*	5,069	100	5,323	100	5,014	100	5,133	100	5,095	100
Matched PGY-1	2,777	54.8	2,869	53.9	2,660	53.1	2,722	53.0	2,691	52.8
Unmatched PGY-1	2,292	45.2	2,454	46.1	2,354	46.9	2,411	47.0	2,404	47.2
Withdrew	594	8.3	650	8.8	691	10.0	637	9.2	661	9.6
No Rank List	1,486	20.8	1,391	18.9	1,212	17.5	1,182	17.0	1,126	16.4
Total	7,149	100	7,364	100	6,917	100	6,952	100	6,882	100
Non-U.S. Citizen Students/Graduates of International Medical Schools										
Active Applicants*	7,284	100	7,460	100	7,366	100	7,334	100	7,568	100
Matched PGY-1	3,814	52.4	3,769	50.5	3,641	49.4	3,633	49.5	3,556	47.0
Unmatched PGY-1	3,470	47.6	3,691	49.5	3,725	50.6	3,701	50.5	4,012	53.0
Withdrew	778	7.7	841	8.3	898	8.9	843	8.5	969	9.6
No Rank List	2,065	20.4	1,869	18.4	1,796	17.9	1,715	17.3	1,596	15.8
Total	10,127	100	10,170	100	10,060	100	9,892	100	10,133	100
All Applicants										
Active Applicants	35,969	100	35,476	100	34,905	100	34,270	100	34,355	100
Matched PGY-1	27,688	77.0	26,836	75.6	26,252	75.2	25,687	75.0	25,264	73.5
Unmatched PGY-1	8,281	23.0	8,640	24.4	8,653	24.8	8,583	25.0	9,091	26.5
Withdrew	3,118	7.2	3,099	7.3	2,941	7.1	2,802	6.9	2,814	7.0
No Rank List	4,070	9.4	3,795	9.0	3,488	8.4	3,322	8.2	3,166	7.8
Total	43,157	100	42,370	100	41,334	100	40,394	100	40,335	100

▲ Denotes that the percentage increase in active applicants for this group was greater than the overall increase of 4.7% for all active applicants between 2013 and 2017.

* Applicants who submitted a certified rank order list of programs

Note: Match rates are based on all active applicants regardless of their ranking behavior. Therefore, applicants who matched to PGY-1 positions are counted as matched even if they ranked and did not match to a PGY-2 position. Applicants who ranked only advanced and Physician (R) programs are counted as unmatched in this table because they did not match to a PGY-1 position.

Table 5

Table 5 shows the ratios of PGY-1 positions to active applicants from 1976 through 2017. The same data are shown graphically in Figure 3. The red line in Figure 3 represents the point at which there are equal numbers of applicants and positions; above the red line represents more positions than applicants, below the line more applicants than positions. Active applicants are defined as those who submit and certify rank order lists of programs.

- In 2017, the ratio of PGY-1 positions per active U.S. senior was 1.56. Historically, the ratio declined from 2.0 positions per U.S. senior in 1972 (not shown) to a low of 1.25 positions per U.S. senior in 1984 and 1985.
- The ratio of PGY-1 positions to total applicants (rather than only U.S. seniors) roughly followed the trend of U.S. seniors because more than half of all applicants are U.S. seniors. In 2017, the ratio was 0.80 positions per applicant, the highest since 2006, but below the overall average of 0.90 positions per applicant between 1976 and 2017.

Figure 3 Positions per All Active and Active U.S. Senior Applicants, 1976 - 2017

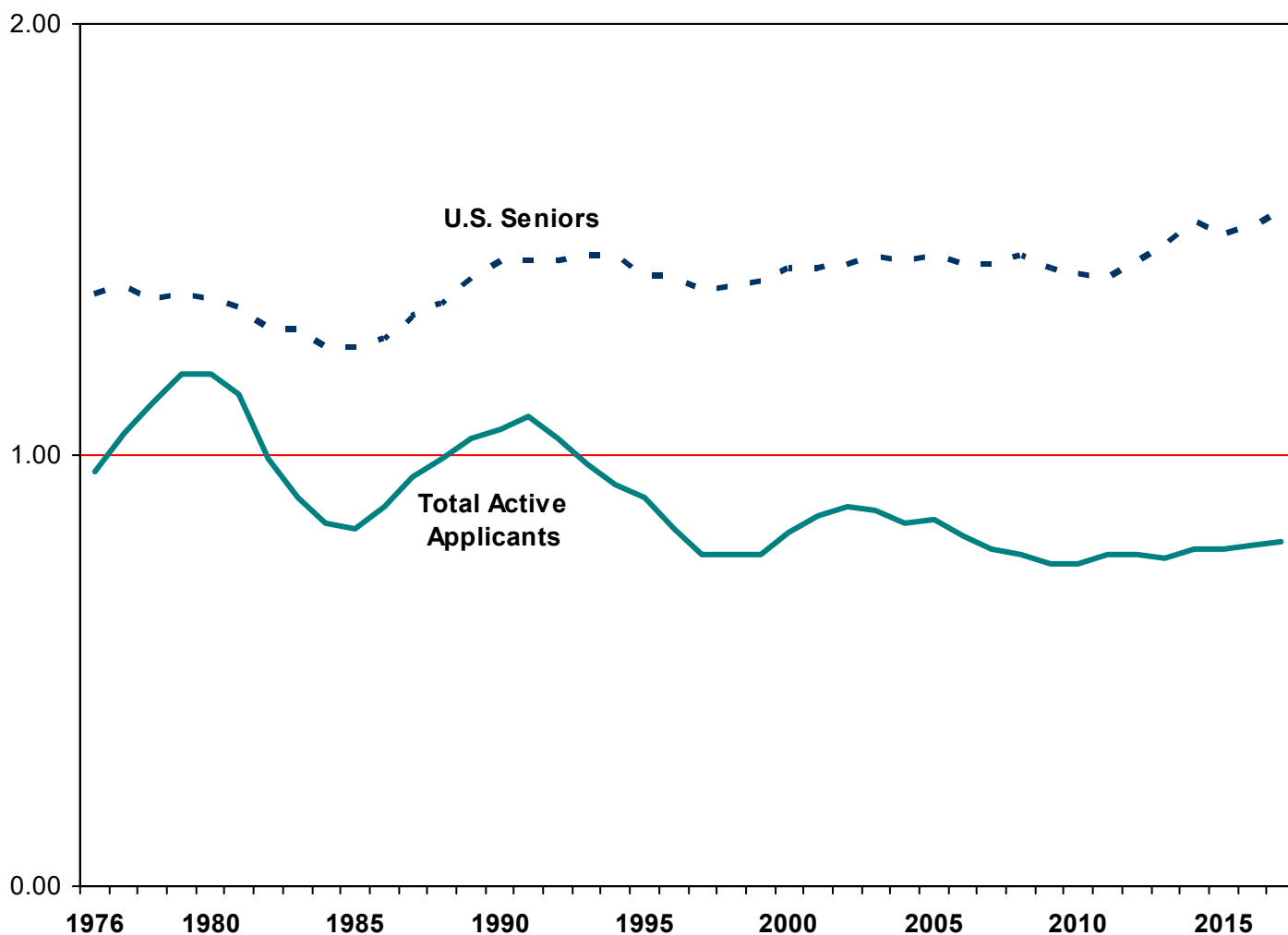

Table 5 Number of PGY-1 Positions per Active Applicant, 1976 - 2017

Year	Number of Positions	Active U.S. Seniors	Positions Per U.S. Senior	Active Total	Positions Per Active Applicant
1976	16,112	11,735	1.37	16,728	0.96
1977	16,574	11,898	1.39	15,854	1.05
1978	17,219	12,666	1.36	15,354	1.12
1979	17,824	13,036	1.37	14,985	1.19
1980	18,055	13,322	1.36	15,129	1.19
1981	18,331	13,705	1.34	16,104	1.14
1982	18,300	14,144	1.29	18,410	0.99
1983	17,952	13,969	1.29	20,044	0.90
1984	18,457	14,741	1.25	22,052	0.84
1985	18,535	14,849	1.25	22,386	0.83
1986	18,770	14,737	1.27	21,357	0.88
1987	19,047	14,466	1.32	20,054	0.95
1988	19,513	14,499	1.35	19,808	0.99
1989	19,955	14,117	1.41	19,207	1.04
1990	20,101	13,908	1.45	19,004	1.06
1991	20,192	13,943	1.45	18,450	1.09
1992	20,394	14,030	1.45	19,519	1.04
1993	20,598	14,094	1.46	20,916	0.98
1994	20,772	14,207	1.46	22,352	0.93
1995	20,751	14,621	1.42	22,936	0.90
1996	20,563	14,539	1.41	24,718	0.83
1997	20,209	14,614	1.38	26,323	0.77
1998	20,299	14,610	1.39	26,360	0.77
1999	20,453	14,607	1.40	26,462	0.77
2000	20,598	14,358	1.43	25,056	0.82
2001	20,642	14,455	1.43	23,981	0.86
2002	20,602	14,336	1.44	23,459	0.88
2003	20,908	14,332	1.46	23,965	0.87
2004	21,192	14,609	1.45	25,246	0.84
2005	21,454	14,719	1.46	25,348	0.85
2006	21,659	15,008	1.44	26,715	0.81
2007	21,845	15,206	1.44	27,944	0.78
2008	22,240	15,242	1.46	28,737	0.77
2009	22,427	15,638	1.43	29,888	0.75
2010	22,809 *	16,070	1.42*	30,543	0.75*
2011	23,418 *	16,559	1.41*	30,589	0.77*
2012	24,006 *	16,527	1.45*	31,355	0.77*
2013	26,138 *	17,487	1.49*	34,355	0.76*
2014	26,678 *	17,374	1.54*	34,270	0.78*
2015	27,293 *	18,025	1.51*	34,905	0.78*
2016	27,860 *	18,187	1.53*	35,476	0.79*
2017	28,849 *	18,539	1.56*	35,969	0.80*

Note: Applicants who withdrew or did not rank programs are excluded.

* Physician (R) positions are excluded. R positions are PGY-2 positions starting in the year of the Match that are reserved for applicants who have had prior graduate medical education. Physician positions are not available to senior medical students. In previous *Results and Data Books*, the numbers of R positions were small and they were included in the categorical position counts.

Table 6

Table 6 displays the match rates to PGY-1 positions for U.S. allopathic seniors, U.S. citizens trained in international medical schools (U.S. IMGs), non-U.S. citizens trained in international medical schools (Non-U.S. IMGs), and other applicants (Canadian medical school students/graduates, osteopathic medical school students/graduates, Fifth Pathway applicants, and U.S. physicians who are prior-year graduates of U.S. allopathic medical schools). The data are shown graphically in Figure 4. Match rate is defined in Table 6 and Figure 4 as the percentage of active applicants who matched to PGY-1 positions.

- 94.3 percent of U.S. allopathic seniors matched to PGY-1 positions in 2017, within the historical 92-95 percent match rate.
- 54.8 percent of U.S. IMGs matched to PGY-1 positions, the highest match rate since 2004.
- At 52.4 percent, the 2017 PGY-1 match rate for non-U.S. IMGs was the highest since 2005.

Figure 4 PGY-1 Match Rates by Applicant Type, 1982 - 2017

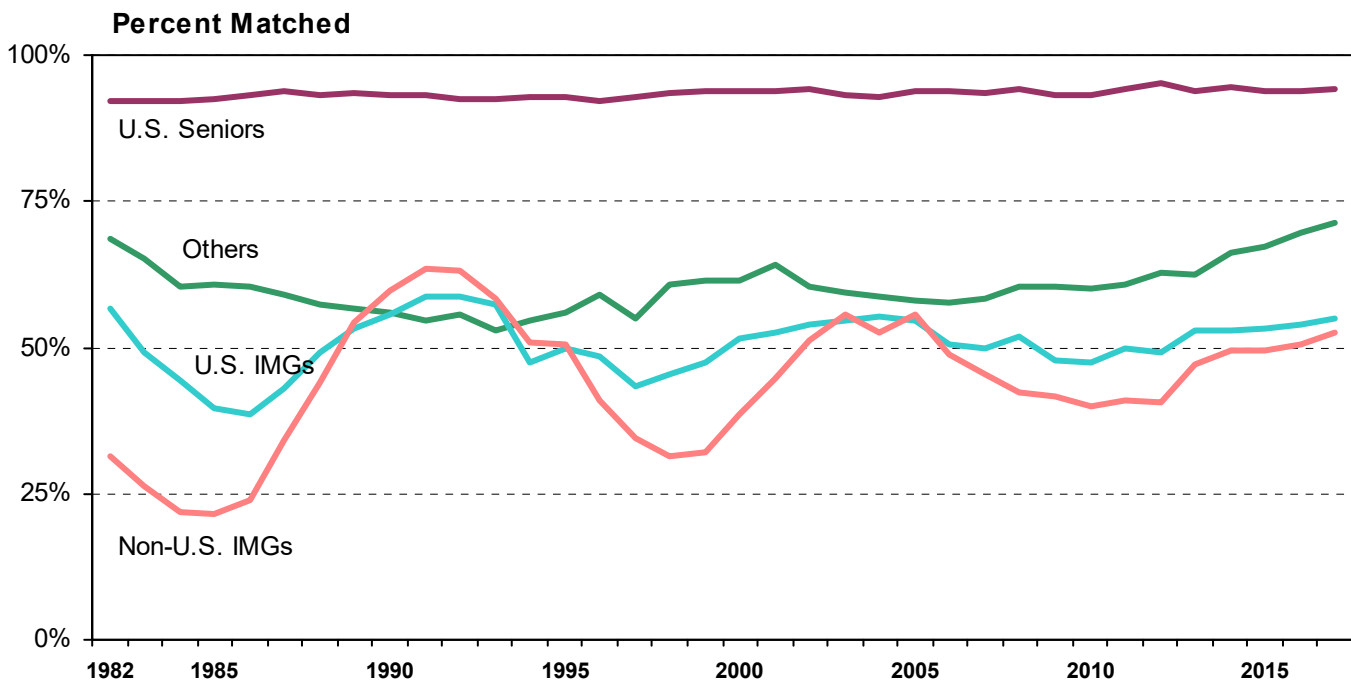

Table 6 PGY-1 Match Rates, 1982 - 2017

Year	Number of Positions	Total Active Applicants	Percent Matched				
			U.S. Seniors	U.S. IMGs	Non-U.S. IMGs	Others	All Applicants
1982	18,300	18,410	92.1	56.8	31.4	68.6	81.2
1983	17,952	20,044	92.2	49.3	26.2	65.2	75.9
1984	18,457	22,052	92.2	44.4	21.9	60.5	73.1
1985	18,535	22,386	92.6	39.7	21.6	60.7	72.8
1986	18,770	21,357	93.3	38.6	24.0	60.3	75.6
1987	19,047	20,054	94.0	43.0	34.2	58.9	79.8
1988	19,513	19,808	93.1	49.0	44.1	57.3	81.4
1989	19,955	19,207	93.6	53.3	54.2	56.7	83.4
1990	20,101	19,004	93.3	55.6	59.7	56.0	83.7
1991	20,192	18,450	93.1	58.6	63.4	54.5	84.9
1992	20,394	19,519	92.4	58.7	63.0	55.5	83.3
1993	20,598	20,916	92.4	57.2	58.4	53.0	92.1
1994	20,772	22,352	93.0	47.5	50.9	54.7	77.9
1995	20,751	22,936	92.7	49.8	50.5	56.1	77.9
1996	20,563	24,718	92.1	48.5	40.9	59.0	72.8
1997	20,209	26,323	92.7	43.5	34.5	54.8	69.0
1998	20,299	26,360	93.5	45.5	31.4	60.8	69.0
1999	20,453	26,462	93.8	47.5	32.2	61.3	69.5
2000	20,598	25,056	93.9	51.4	38.5	61.3	73.4
2001	20,642	23,981	93.7	52.4	44.8	64.0	76.5
2002	20,602	23,459	94.1	53.8	51.3	60.3	78.6
2003	20,908	23,965	93.2	54.6	55.7	59.5	78.5
2004	21,192	25,246	92.9	55.4	52.4	58.7	76.8
2005	21,454	25,348	93.7	54.7	55.6	58.0	78.0
2006	21,659	26,715	93.7	50.6	48.9	57.6	75.1
2007	21,845	27,944	93.4	50.0	45.5	58.5	73.4
2008	22,240	28,737	94.2	51.9	42.4	60.5	72.9
2009	22,427	29,888	93.1	47.8	41.6	60.5	71.4
2010	22,809*	30,543	93.3	47.3*	39.8*	60.2*	71.2*
2011	23,418*	30,589	94.1	50.0*	40.9*	60.9*	73.2*
2012	24,006*	31,355	95.1	49.1*	40.6*	62.9*	73.1*
2013	26,138*	34,355	93.7	52.8*	47.0*	62.5*	73.5*
2014	26,678*	34,270	94.4	53.0*	49.5*	66.2*	75.0*
2015	27,293*	34,905	93.9	53.1*	49.4*	67.1*	75.2*
2016	27,860*	35,476	93.8	53.9*	50.5*	69.7*	75.6*
2017	28,849*	35,969	94.3	54.8*	52.4*	71.2*	77.0*

* Physician (R) positions are excluded. R positions are PGY-2 positions starting in the year of the Match that are reserved for applicants who have had prior graduate medical education. Physician positions are not available to senior medical students. In previous *Results and Data Books*, the numbers of R positions were small and they were included in the categorical position counts.

Tables 7 and 8

Table 7 displays the numbers of positions offered by specialty, as well as the numbers filled by U.S. seniors and by an aggregate of all applicants (including U.S. seniors) from 2013 through 2017. The data in Table 7 are shown graphically in Figure 5 for specialties that offered at least 100 positions. Table 8 displays the same information in percentages.

- In 2017, 30,478 matches were made to PGY-1 and PGY-2 (advanced and physician) positions, an all-time high and an increase of 906 (3.1%) over 2016.
- The position fill rate for all programs was 96.0 percent in 2017, one of the highest on record.
- In 2017, primary care specialties offered record-high numbers of positions and had high position fill rates.
 - Internal Medicine (categorical) has gained positions every year since 2005 and offered 7,233 positions in 2017. The overall position fill rate was 98.2, but only 44.9 percent were filled by U.S. seniors, the lowest on record.
 - Family Medicine has experienced increases every year since 2008 and offered 3,356 positions in 2017. The overall position fill rate was 95.8, one of the highest on record, but only 45.1 percent were filled by U.S. seniors.
 - Pediatrics (categorical) offered 2,738 positions and had a 98.4 percent fill rate, with 67.5 percent filled by U.S. seniors.
- Obstetrics and Gynecology offered a record-high 1,288 positions, and all were filled when the matching algorithm was processed.
- Emergency Medicine first participated in the Match in 1983, and has added positions every year except 1999. In 2017 Emergency Medicine offered 2,047 positions and 99.7 percent were filled.
- Psychiatry positions have grown every year since 2008, and the 1,495 positions offered in 2017 was the highest on record. The 99.7 position fill rate also was the highest ever.

Other trends of note are:

- Specialties/specialty tracks with at least 10 positions in the Match and 100 percent fill rates:
 - Dermatology (categorical)
 - Medicine-Emergency Med
 - Medicine-Primary
 - Medicine-Psychiatry
 - Neurological Surgery
 - Obstetrics-Gynecology
 - Peds/Psych/Child Psych
 - Physical Medicine & Rehab (advanced)
 - Physical Medicine & Rehab (physician)
 - Psychiatry-Family Medicine
 - Radiation Oncology (categorical)
- Specialties/specialty tracks with at least 10 positions in the Match and filled at least 90 percent by U.S. seniors:
 - Radiation Oncology (categorical): 100 percent
 - Plastic Surgery (Integrated): 93.1 percent
 - Radiation Oncology (advanced): 92.7 percent
 - Dermatology (categorical): 92.3 percent
 - Orthopedic Surgery: 91.9 percent
 - Otolaryngology: 91.5 percent
 - Peds/Psych/Child Psych: 90.5 percent
- The top five specialties/specialty tracks with at least 10 positions in the Match and filled with significant numbers of independent applicants (calculated from Table 8, physician (R) positions not included):
 - Pediatrics-Primary: 61.5 percent
 - Pathology (categorical): 54.8 percent
 - Internal Medicine (categorical): 53.3 percent
 - Family Medicine: 50.7 percent
 - Neurology: 46.8 percent

Table 7

Positions Offered and Number Filled by U.S. Seniors and All Applicants, 2013 - 2017

Specialty	2017			2016			2015			2014			2013		
	Offered	Filled #U.S.	#Tot	Offered	Filled #U.S.	#Tot	Offered	Filled #U.S.	#Tot	Offered	Filled #U.S.	#Tot	Offered	Filled #U.S.	#Tot
PGY-1 Positions															
Anesthesiology	1,202	803	1,146	1,127	774	1,072	1,094	799	1,066	1,049	754	1,024	1,000	748	967
▲ Child Neurology	128	97	119	116	90	109	104	73	95	92	66	80	91	64	84
Dermatology	26	24	26	21	21	21	22	20	22	20	20	20	23	21	23
▲ Emergency Medicine	2,047	1,601	2,041	1,895	1,486	1,894	1,821	1,438	1,813	1,786	1,388	1,772	1,743	1,428	1,740
Emergency Med-Family Med	4	2	4	4	2	4	4	1	4	4	4	4	4	3	4
▲ Family Medicine	3,356	1,513	3,215	3,238	1,467	3,083	3,195	1,405	3,039	3,109	1,398	2,977	3,037	1,355	2,914
Family Med-Preventive Med	6	5	6	6	1	6	5	5	5	5	3	5	6	3	5
Internal Medicine (Categorical)	7,233	3,245	7,101	7,024	3,291	6,938	6,770	3,317	6,698	6,524	3,167	6,465	6,277	3,135	6,242
Medicine-Anesthesiology	6	4	4	5	5	5	6	4	6	7	5	5	0	0	0
Medicine-Dermatology	6	6	6	6	6	6	6	6	6	6	6	6	8	7	8
Medicine-Emergency Med	26	21	26	29	24	27	28	23	27	28	24	28	27	23	27
Medicine-Family Medicine	2	2	2	2	2	2	2	1	2	4	3	4	4	2	4
Medicine-Medical Genetics	2	1	1	1	0	0	4	2	4	3	0	0	2	1	1
Medicine-Neurology	0	0	0	0	0	0	1	0	0	1	1	1	2	0	1
Medicine-Pediatrics	381	291	356	386	329	384	380	319	379	374	284	362	366	312	363
Medicine-Preliminary (PGY-1 Only)	1,915	1,436	1,843	1,918	1,415	1,818	1,928	1,388	1,805	1,905	1,477	1,825	1,883	1,429	1,809
Medicine-Preventive Med	8	2	6	7	3	6	7	4	7	7	2	7	7	3	7
▲ Medicine-Primary	341	224	341	328	210	325	341	206	339	335	202	333	335	200	331
Medicine-Psychiatry	24	15	24	23	19	23	21	13	21	18	10	16	17	12	16
Interventional Radiology (Integrated)	29	23	27	3	3	3	0	0	0	0	0	0	0	0	0
Medical Genetics	0	0	0	0	0	0	0	0	0	0	0	0	1	0	0
Neurodevelopmental Disabilities	3	3	3	2	2	2	1	0	1	0	0	0	1	1	1
Neurological Surgery	218	183	218	216	200	214	210	188	208	206	189	206	204	190	203
▲ Neurology	492	249	479	443	236	440	404	222	396	380	192	373	339	172	331
Nuclear Medicine	0	0	0	0	0	0	0	0	0	0	0	0	1	0	0
▲ Obstetrics-Gynecology	1,288	1,049	1,288	1,265	981	1,257	1,255	1,002	1,255	1,242	950	1,234	1,237	943	1,234
OB/GYN-Preliminary (PGY-1 Only)	23	6	14	22	4	11	21	3	14	22	4	13	22	1	14
Orthopedic Surgery	727	668	726	717	650	717	703	663	703	695	649	693	692	636	691
Otolaryngology	305	279	291	304	272	302	299	283	298	295	279	295	292	276	290
▼ Pathology	601	216	545	579	248	549	605	282	568	597	256	546	583	263	562
Pediatrics (Categorical)	2,738	1,849	2,693	2,689	1,829	2,675	2,668	1,889	2,654	2,640	1,818	2,627	2,616	1,837	2,606
Pediatrics-Anesthesiology	9	7	8	8	6	7	9	9	9	8	7	7	8	7	7
Pediatrics-Emergency Med	10	5	9	7	7	7	9	8	9	9	4	9	7	6	7
Pediatrics-Medical Genetics	15	8	13	14	10	14	15	12	15	10	5	7	9	6	6
Pediatrics-P M & R	2	2	2	4	3	4	1	0	1	3	2	3	3	2	3
Pediatrics-Preliminary	34	23	27	43	26	37	36	21	30	40	24	30	44	31	37
Pediatrics-Primary	83	31	82	79	34	79	74	26	74	75	34	75	83	30	83
Peds/Psych/Child Psych	21	19	21	20	18	20	19	18	19	19	16	18	19	16	19
▲ Physical Medicine & Rehab	119	74	118	112	69	110	107	65	107	96	54	96	87	52	87
▲ Plastic Surgery (Integrated)	159	148	157	152	133	151	148	136	144	130	120	130	116	111	115
Preventive Medicine	1	0	1	1	0	1	0	0	0	0	0	0	0	0	0
▲ Psychiatry (Categorical)	1,495	923	1,491	1,384	850	1,373	1,353	774	1,339	1,322	685	1,291	1,297	681	1,282
Psychiatry-Family Medicine	10	8	10	10	9	10	10	10	10	10	8	10	11	11	11
Psychiatry-Neurology	6	3	3	3	3	3	3	0	2	4	4	4	2	2	2
Radiation Oncology	16	16	16	15	14	15	17	14	15	18	18	18	18	17	18
▼ Radiology-Diagnostic	121	73	120	151	93	141	133	67	120	137	81	121	147	101	135
Surgery (Categorical)	1,281	1,005	1,276	1,241	948	1,239	1,224	979	1,222	1,205	922	1,198	1,180	954	1,176
▲ Surgery-Preliminary (PGY-1 Only)	1,325	522	817	1,308	511	843	1,296	476	821	1,286	490	837	1,278	454	819
Thoracic Surgery	37	30	34	38	31	37	35	28	35	33	29	33	26	22	26
Transitional (PGY-1 Only)	908	718	873	838	673	796	842	685	790	868	709	833	937	785	908
▲ Vascular Surgery	60	48	59	56	49	56	57	48	55	51	36	46	46	37	45
TOTAL - PGY-1	28,849	17,480	27,688	27,860	17,057	26,836	27,293	16,932	26,252	26,678	16,399	25,687	26,138	16,390	25,264

Table 7 Positions Offered and Number Filled by U.S. Seniors and All Applicants, 2013 - 2017 (Continued)

Specialty	2017			2016			2015			2014			2013		
	Offered	Filled #U.S.	#Tot	Offered	Filled #U.S.	#Tot	Offered	Filled #U.S.	#Tot	Offered	Filled #U.S.	#Tot	Offered	Filled #U.S.	#Tot
PGY-2 Positions															
▼ Anesthesiology	441	229	414	481	290	441	506	315	469	515	327	482	580	398	562
Child Neurology	11	5	9	18	8	16	24	7	17	28	11	20	37	14	26
Dermatology	423	346	415	399	341	389	385	336	381	380	334	374	369	316	362
Interventional Radiology (Integrated)	95	82	91	11	11	11	0	0	0	0	0	0	0	0	0
Neurodevelopmental Disabilities	4	3	3	5	0	0	5	1	2	5	3	5	7	4	5
Neurology	294	185	284	304	201	298	313	190	304	320	195	308	331	189	320
Nuclear Medicine	4	0	4	3	0	1	3	0	1	4	0	2	5	0	3
▲ Physical Medicine & Rehab	294	181	294	290	153	283	282	127	279	287	154	287	294	152	293
Plastic Surgery	0	0	0	0	0	0	0	0	0	6	6	6	11	10	11
Preventive Medicine	0	0	0	2	0	2	2	0	2	2	0	0	3	0	1
Psychiatry	0	0	0	1	1	1	1	0	0	2	0	1	2	1	2
Psychiatry-Neurology	0	0	0	0	0	0	1	1	1	0	0	0	1	0	1
▲ Radiation Oncology	177	164	173	168	155	167	176	165	170	161	151	157	160	134	153
Radiology-Diagnostic	932	667	917	982	661	947	999	579	862	1,008	695	950	979	724	928
Radiology-Nuclear Med	2	1	2	3	2	3	1	0	0	1	0	0	0	0	0
TOTAL - PGY-2	2,677	1,863	2,606	2,667	1,823	2,559	2,698	1,721	2,488	2,719	1,876	2,592	2,779	1,942	2,667
Physician (R) Positions*															
Anesthesiology	100	0	86	88	0	77	95	0	74	98	0	86	73	0	62
Child Neurology	33	0	19	36	0	18	26	0	14	35	0	19	32	0	18
Dermatology	14	0	13	20	0	19	20	0	18	14	0	11	15	0	14
Emergency Medicine	0	0	0	0	0	0	0	0	0	0	0	0	1	0	1
Interventional Radiology (Integrated)	1	0	1	1	0	1	0	0	0	0	0	0	0	0	0
Neurodevelopmental Disabilities	2	0	0	1	0	0	2	0	1	1	0	1	2	0	1
Neurology	21	0	16	23	0	17	20	0	14	23	0	16	22	0	14
Nuclear Medicine	2	0	1	2	0	2	1	0	1	0	0	0	0	0	0
Orthopedic Surgery	0	0	0	0	0	0	0	0	0	0	0	0	1	0	1
Physical Medicine & Rehab	13	0	13	12	0	12	16	0	16	8	0	8	16	0	16
Preventive Medicine	0	0	0	0	0	0	0	0	0	1	0	0	2	0	0
Psychiatry	0	0	0	1	0	1	3	0	1	50	0	41	63	0	48
Radiation Oncology	8	0	4	3	0	3	7	0	3	7	0	3	5	0	5
Radiology-Diagnostic	37	0	31	35	0	26	24	0	23	31	0	24	17	0	15
Radiology-Nuclear Med	0	0	0	1	0	1	1	0	1	0	0	0	0	0	0
Surgery	0	0	0	0	0	0	6	0	0	5	0	1	5	0	4
Thoracic Surgery	0	0	0	0	0	0	0	0	0	1	0	1	0	0	0
TOTAL - Physician (R)	231	0	184	223	0	177	221	0	166	274	0	211	254	0	199
GRAND TOTAL	31,757	19,343	30,478	30,750	18,880	29,572	30,212	18,653	28,906	29,671	18,275	28,490	29,171	18,332	28,130

▲▼ Denotes increase/decrease in number of positions filled by U.S. allopathic seniors of more than 10 percent and 10 positions between 2013 and 2017.

* Physician (R) positions are PGY-2 positions starting in the year of the Match that are reserved for applicants who have had prior graduate medical education. Physician positions are not available to senior medical students. In previous *Results and Data Books*, the numbers of R positions were small and they were included in the categorical position counts. In 2014, NRMP began listing R positions separately.

Figure 5 Number of Positions Offered and Filled for Selected Specialties,* 2017

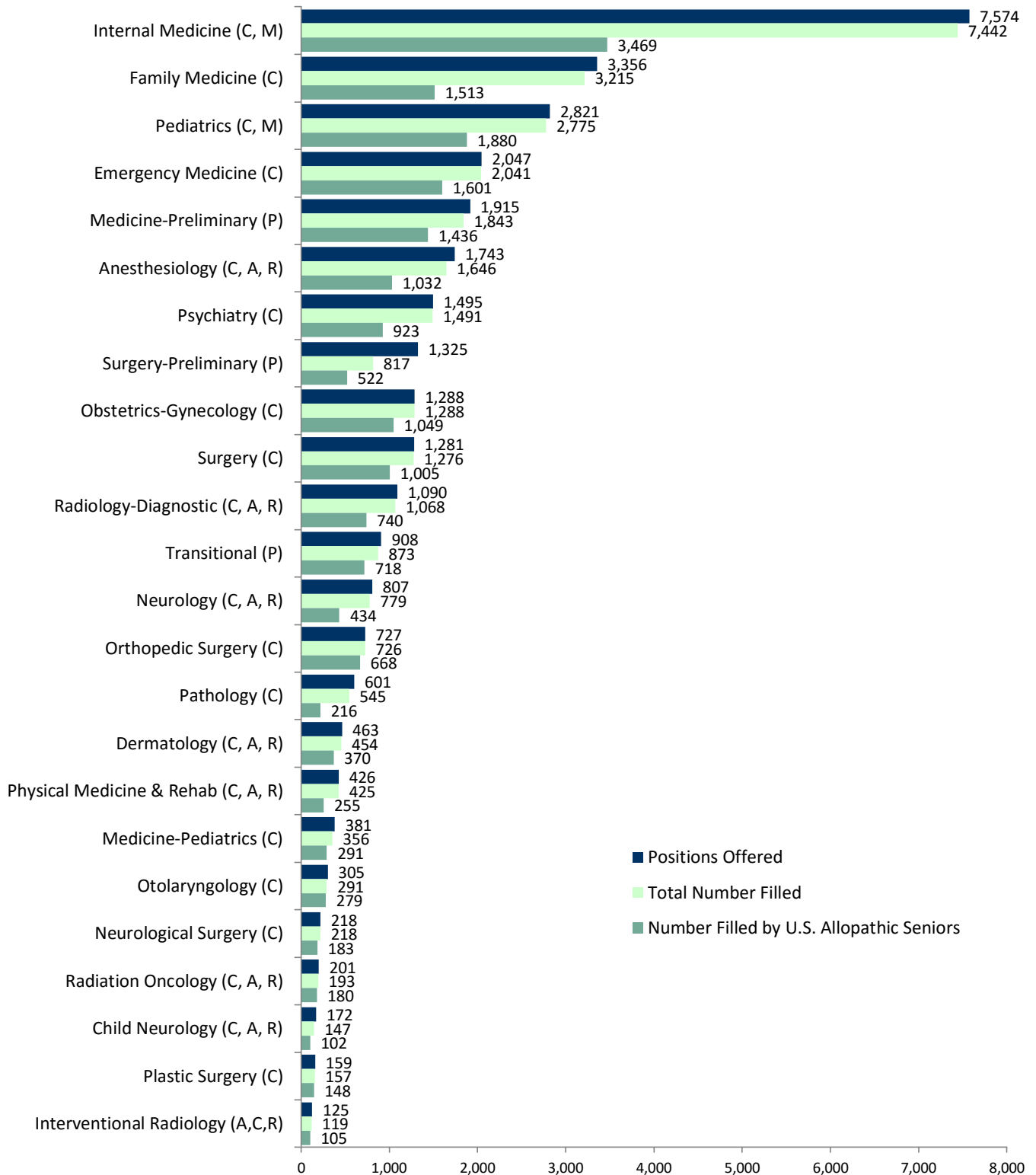

* Specialties offering at least 100 positions.

A: Advanced positions
 C: Categorical positions
 M: Primary care categorical positions
 P: Preliminary positions
 R: Physician positions

Table 8

Positions Offered and Percent Filled by U.S. Seniors and All Applicants, 2013 - 2017

Specialty	2017			2016			2015			2014			2013		
	Filled			Filled			Filled			Filled			Filled		
	Offered	%U.S.	%Tot	Offered	%U.S.	%Tot	Offered	%U.S.	%Tot	Offered	%U.S.	%Tot	Offered	%U.S.	%Tot
PGY-1 Positions															
Anesthesiology	1,202	66.8	95.3	1,127	68.7	95.1	1,094	73.0	97.4	1,049	71.9	97.6	1,000	74.8	96.7
Child Neurology	128	75.8	93.0	116	77.6	94.0	104	70.2	91.3	92	71.7	87.0	91	70.3	92.3
Dermatology	26	92.3	100.0	21	100.0	100.0	22	90.9	100.0	20	100.0	100.0	23	91.3	100.0
Emergency Medicine	2,047	78.2	99.7	1,895	78.4	99.9	1,821	79.0	99.6	1,786	77.7	99.2	1,743	81.9	99.8
Emergency Med-Family Med	4	50.0	100.0	4	50.0	100.0	4	25.0	100.0	4	100.0	100.0	4	75.0	100.0
Family Medicine	3,356	45.1	95.8	3,238	45.3	95.2	3,195	44.0	95.1	3,109	45.0	95.8	3,037	44.6	95.9
Family Med-Preventive Med	6	83.3	100.0	6	16.7	100.0	5	100.0	100.0	5	60.0	100.0	6	50.0	83.3
Internal Medicine (Categorical)	7,233	44.9	98.2	7,024	46.9	98.8	6,770	49.0	98.9	6,524	48.5	99.1	6,277	49.9	99.4
Medicine-Anesthesiology	6	66.7	66.7	5	100.0	100.0	6	66.7	100.0	7	71.4	71.4	0	0.0	0.0
Medicine-Dermatology	6	100.0	100.0	6	100.0	100.0	6	100.0	100.0	6	100.0	100.0	8	87.5	100.0
Medicine-Emergency Med	26	80.8	100.0	29	82.8	93.1	28	82.1	96.4	28	85.7	100.0	27	85.2	100.0
Medicine-Family Medicine	2	100.0	100.0	2	100.0	100.0	2	50.0	100.0	4	75.0	100.0	4	50.0	100.0
Medicine-Medical Genetics	2	50.0	50.0	1	0.0	0.0	4	50.0	100.0	3	0.0	0.0	2	50.0	50.0
Medicine-Neurology	0	0.0	0.0	0	0.0	0.0	1	0.0	0.0	1	100.0	100.0	2	0.0	50.0
Medicine-Pediatrics	381	76.4	93.4	386	85.2	99.5	380	83.9	99.7	374	75.9	96.8	366	85.2	99.2
Medicine-Preliminary (PGY-1 Only)	1,915	75.0	96.2	1,918	73.8	94.8	1,928	72.0	93.6	1,905	77.5	95.8	1,883	75.9	96.1
Medicine-Preventive Med	8	25.0	75.0	7	42.9	85.7	7	57.1	100.0	7	28.6	100.0	7	42.9	100.0
Medicine-Primary	341	65.7	100.0	328	64.0	99.1	341	60.4	99.4	335	60.3	99.4	335	59.7	98.8
Medicine-Psychiatry	24	62.5	100.0	23	82.6	100.0	21	61.9	100.0	18	55.6	88.9	17	70.6	94.1
Interventional Radiology (Integrated)	29	79.3	93.1	3	100.0	100.0	0	0.0	0.0	0	0.0	0.0	0	0.0	0.0
Medical Genetics	0	0.0	0.0	0	0.0	0.0	0	0.0	0.0	0	0.0	0.0	1	0.0	0.0
Neurodevelopmental Disabilities	3	100.0	100.0	2	100.0	100.0	1	0.0	100.0	0	0.0	0.0	1	100.0	100.0
Neurological Surgery	218	83.9	100.0	216	92.6	99.1	210	89.5	99.0	206	91.7	100.0	204	93.1	99.5
Neurology	492	50.6	97.4	443	53.3	99.3	404	55.0	98.0	380	50.5	98.2	339	50.7	97.6
Nuclear Medicine	0	0.0	0.0	0	0.0	0.0	0	0.0	0.0	0	0.0	0.0	1	0.0	0.0
Obstetrics-Gynecology	1,288	81.4	100.0	1,265	77.5	99.4	1,255	79.8	100.0	1,242	76.5	99.4	1,237	76.2	99.8
OB/GYN-Preliminary (PGY-1 Only)	23	26.1	60.9	22	18.2	50.0	21	14.3	66.7	22	18.2	59.1	22	4.5	63.6
Orthopedic Surgery	727	91.9	99.9	717	90.7	100.0	703	94.3	100.0	695	93.4	99.7	692	91.9	99.9
Otolaryngology	305	91.5	95.4	304	89.5	99.3	299	94.6	99.7	295	94.6	100.0	292	94.5	99.3
Pathology	601	35.9	90.7	579	42.8	94.8	605	46.6	93.9	597	42.9	91.5	583	45.1	96.4
Pediatrics (Categorical)	2,738	67.5	98.4	2,689	68.0	99.5	2,668	70.8	99.5	2,640	68.9	99.5	2,616	70.2	99.6
Pediatrics-Anesthesiology	9	77.8	88.9	8	75.0	87.5	9	100.0	100.0	8	87.5	87.5	8	87.5	87.5
Pediatrics-Emergency Med	10	50.0	90.0	7	100.0	100.0	9	88.9	100.0	9	44.4	100.0	7	85.7	100.0
Pediatrics-Medical Genetics	15	53.3	86.7	14	71.4	100.0	15	80.0	100.0	10	50.0	70.0	9	66.7	66.7
Pediatrics-P M & R	2	100.0	100.0	4	75.0	100.0	1	0.0	100.0	3	66.7	100.0	3	66.7	100.0
Pediatrics-Preliminary	34	67.6	79.4	43	60.5	86.0	36	58.3	83.3	40	60.0	75.0	44	70.5	84.1
Pediatrics-Primary	83	37.3	98.8	79	43.0	100.0	74	35.1	100.0	75	45.3	100.0	83	36.1	100.0
Peds/Psych/Child Psych	21	90.5	100.0	20	90.0	100.0	19	94.7	100.0	19	84.2	94.7	19	84.2	100.0
Physical Medicine & Rehab	119	62.2	99.2	112	61.6	98.2	107	60.7	100.0	96	56.3	100.0	87	59.8	100.0
Plastic Surgery (Integrated)	159	93.1	98.7	152	87.5	99.3	148	91.9	97.3	130	92.3	100.0	116	95.7	99.1
Preventive Medicine	1	0.0	100.0	1	0.0	100.0	0	0.0	0.0	0	0.0	0.0	0	0.0	0.0
Psychiatry (Categorical)	1,495	61.7	99.7	1,384	61.4	99.2	1,353	57.2	99.0	1,322	51.8	97.7	1,297	52.5	98.8
Psychiatry-Family Medicine	10	80.0	100.0	10	90.0	100.0	10	100.0	100.0	10	80.0	100.0	11	100.0	100.0
Psychiatry-Neurology	6	50.0	50.0	3	100.0	100.0	3	0.0	66.7	4	100.0	100.0	2	100.0	100.0
Radiation Oncology	16	100.0	100.0	15	93.3	100.0	17	82.4	88.2	18	100.0	100.0	18	94.4	100.0
Radiology-Diagnostic	121	60.3	99.2	151	61.6	93.4	133	50.4	90.2	137*	59.1	88.3*	147	68.7	91.8
Surgery (Categorical)	1,281	78.5	99.6	1,241	76.4	99.8	1,224	80.0	99.8	1,205	76.5	99.4	1,180	80.8	99.7
Surgery-Preliminary (PGY-1 Only)	1,325	39.4	61.7	1,308	39.1	64.4	1,296	36.7	63.3	1,286	38.1	65.1	1,278	35.5	64.1
Thoracic Surgery	37	81.1	91.9	38	81.6	97.4	35	80.0	100.0	33	87.9	100.0	26	84.6	100.0
Transitional (PGY-1 Only)	908	79.1	96.1	838	80.3	95.0	842	81.4	93.8	868	81.7	96.0	937	83.8	96.9
Vascular Surgery	60	80.0	98.3	56	87.5	100.0	57	84.2	96.5	51	70.6	90.2	46	80.4	97.8
TOTAL - PGY-1	28,849	60.6	96.0	27,860	61.2	96.3	27,293	62.0	96.2	26,678	61.5	96.3	26,138	62.7	96.7

Table 8

Positions Offered and Percent Filled by U.S. Seniors and All Applicants, 2013 - 2017 (Continued)

Specialty	2017			2016			2015			2014			2013		
	Filled			Filled			Filled			Filled			Filled		
	Offered	%U.S.	%Tot	Offered	%U.S.	%Tot	Offered	%U.S.	%Tot	Offered	%U.S.	%Tot	Offered	%U.S.	%Tot
PGY-2 Positions															
Anesthesiology	441	51.9	93.9	481	60.3	91.7	506	62.3	92.7	515	63.5	93.6	580	68.6	96.9
Child Neurology	11	45.5	81.8	18	44.4	88.9	24	29.2	70.8	28	39.3	71.4	37	37.8	70.3
Dermatology	423	81.8	98.1	399	85.5	97.5	385	87.3	99.0	380	87.9	98.4	369	85.6	98.1
Interventional Radiology (Integrated)	95	86.3	95.8	11	100.0	100.0	0	0.0	0.0	0	0.0	0.0	0	0.0	0.0
Neurodevelopmental Disabilities	4	75.0	75.0	5	0.0	0.0	5	20.0	40.0	5	60.0	100.0	7	57.1	71.4
Neurology	294	62.9	96.6	304	66.1	98.0	313	60.7	97.1	320	60.9	96.3	331	57.1	96.7
Nuclear Medicine	4	0.0	100.0	3	0.0	33.3	3	0.0	33.3	4	0.0	50.0	5	0.0	60.0
Physical Medicine & Rehab	294	61.6	100.0	290	52.8	97.6	282	45.0	98.9	287	53.7	100.0	294	51.7	99.7
Plastic Surgery	0	0.0	0.0	0	0.0	0.0	0	0.0	0.0	6	100.0	100.0	11	90.9	100.0
Preventive Medicine	0	0.0	0.0	2	0.0	100.0	2	0.0	100.0	2	0.0	0.0	3	0.0	33.3
Psychiatry	0	0.0	0.0	1	100.0	100.0	1	0.0	0.0	2	0.0	50.0	2	50.0	100.0
Psychiatry-Neurology	0	0.0	0.0	0	0.0	0.0	1	100.0	100.0	0	0.0	0.0	1	0.0	100.0
Radiation Oncology	177	92.7	97.7	168	92.3	99.4	176	93.8	96.6	161	93.8	97.5	160	83.8	95.6
Radiology-Diagnostic	932	71.6	98.4	982	67.3	96.4	999	58.0	86.3	1,008	68.9	94.2	979	74.0	94.8
Radiology-Nuclear Med	2	50.0	100.0	3	66.7	100.0	1	0.0	0.0	1	0.0	0.0	0	0.0	0.0
TOTAL - PGY-2	2,677	69.6	97.3	2,667	68.4	96.0	2,698	63.8	92.2	2,719	69.0	95.3	2,779	69.9	96.0
Physician (R) Positions*															
Anesthesiology	100	0.0	86.0	88	0.0	87.5	95	0.0	77.9	98	0.0	87.8	73	0.0	84.9
Child Neurology	33	0.0	57.6	36	0.0	50.0	26	0.0	53.8	35	0.0	54.3	32	0.0	56.3
Dermatology	14	0.0	92.9	20	0.0	95.0	20	0.0	90.0	14	0.0	78.6	15	0.0	93.3
Emergency Medicine	0	0.0	0.0	0	0.0	0.0	0	0.0	0.0	0	0.0	0.0	1	0.0	100.0
Interventional Radiology (Integrated)	1	0.0	100.0	1	0.0	100.0	0	0.0	0.0	0	0.0	0.0	0	0.0	0.0
Neurodevelopmental Disabilities	2	0.0	0.0	1	0.0	0.0	2	0.0	50.0	1	0.0	100.0	2	0.0	50.0
Neurology	21	0.0	76.2	23	0.0	73.9	20	0.0	70.0	23	0.0	69.6	22	0.0	63.6
Nuclear Medicine	2	0.0	50.0	2	0.0	100.0	1	0.0	100.0	0	0.0	0.0	0	0.0	0.0
Orthopedic Surgery	0	0.0	0.0	0	0.0	0.0	0	0.0	0.0	0	0.0	0.0	1	0.0	100.0
Physical Medicine & Rehab	13	0.0	100.0	12	0.0	100.0	16	0.0	100.0	8	0.0	100.0	16	0.0	100.0
Preventive Medicine	0	0.0	0.0	0	0.0	0.0	0	0.0	0.0	1	0.0	0.0	2	0.0	0.0
Psychiatry	0	0.0	0.0	1	0.0	100.0	3	0.0	33.3	50	0.0	82.0	63	0.0	76.2
Radiation Oncology	8	0.0	50.0	3	0.0	100.0	7	0.0	42.9	7	0.0	42.9	5	0.0	100.0
Radiology-Diagnostic	37	0.0	83.8	35	0.0	74.3	24	0.0	95.8	31	0.0	77.4	17	0.0	88.2
Radiology-Nuclear Med	0	0.0	0.0	1	0.0	100.0	1	0.0	100.0	0	0.0	0.0	0	0.0	0.0
Surgery	0	0.0	0.0	0	0.0	0.0	6	0.0	0.0	5	0.0	20.0	5	0.0	80.0
Thoracic Surgery	0	0.0	0.0	0	0.0	0.0	0	0.0	0.0	1	0.0	100.0	0	0.0	0.0
TOTAL - Physician (R)	231	0.0	79.7	223	0.0	79.4	221	0.0	75.1	274	0.0	77.0	254	0.0	78.3
GRAND TOTAL	31,757	60.9	96.0	30,750	61.4	96.2	30,212	61.7	95.7	29,671	61.6	96.0	29,171	62.8	96.4

* Physician (R) positions are PGY-2 positions starting in the year of the Match that are reserved for applicants who have had prior graduate medical education. Physician positions are not available to senior medical students. In previous *Results and Data Books*, the numbers of R positions were small and they were included in the categorical position counts. In 2014, NRMP began listing R positions separately.

Tables 9-12

Tables 9 through 12 display the numbers of PGY-1 matches in each specialty and their proportions among all specialties for four different applicant groups: all applicants (Table 9), U.S. seniors (Table 10), osteopathic students and graduates (Table 11), and foreign-trained physicians (Table 12). Foreign-trained physicians are U.S. citizen and non-U.S. citizen students and graduates of international medical schools, excluding Canadian and Fifth Pathway applicants. Specialties that placed at least 10 positions in the Match and showed an increase or decrease in the numbers of matched applicants of greater than 10 percent between 2013 and 2017 are highlighted with arrows.

Between 2013 and 2017, the proportions of matched applicants among all PGY-1 specialties stayed relatively stable for all applicant groups:

The proportions of U.S. seniors who matched to Emergency Medicine (9.2%), Family Medicine (8.7%), and Psychiatry (5.3%) in 2017 were the highest in the five years between 2013 and 2017. Internal Medicine (categorical) (18.6%) had the lowest proportion of U.S. seniors in five years.

As a result of the transition to a single accreditation system, the number of osteopathic students/graduates in the Match has grown significantly and the composition of their matched specialties has shifted (Table 11). When compared with 2013, the greatest increases over the five-year period were in Internal Medicine (+2.9%) and Transitional Year (+1.0%). Over the same period, the greatest decline was in Obstetrics and Gynecology (-2.2%).

Historically, positions obtained by foreign-trained physicians (IMGs) have been concentrated in a few specialties. In 2017, 68.0 percent of matched IMGs obtained categorical positions in Internal Medicine, Family Medicine, and Pediatrics (Table 12). A larger proportion of IMGs has matched every year since 2012 in Internal Medicine (categorical) (41.2% in 2013 to 46.0% in 2017) and Anesthesiology (1.5% to 2.4%). In contrast, there were further declines in the percentages of IMGs who matched to Family Medicine (17.2% in 2013 to 15.1% in 2017), Psychiatry (6.3% to 4.6%), Surgery-Preliminary (5.2% to 3.8%), and Obstetrics and Gynecology (2.3% to 1.6%).

Table 9

All Applicants Matched to PGY-1 Positions by Specialty,* 2013 - 2017

Specialty	2017		2016		2015		2014		2013	
	No.	%	No.	%	No.	%	No.	%	No.	%
▲ Anesthesiology	1,146	4.1	1,072	4.0	1,066	4.1	1,024	4.0	967	3.8
▲ Child Neurology	119	0.4	109	0.4	95	0.4	80	0.3	84	0.3
Dermatology	26	0.1	21	0.1	22	0.1	20	0.1	23	0.1
▲ Emergency Medicine	2,041	7.4	1,894	7.1	1,813	6.9	1,772	6.9	1,740	6.9
Emergency Med-Family Med	4	0.0	4	0.0	4	0.0	4	0.0	4	0.0
▲ Family Medicine	3,215	11.6	3,083	11.5	3,039	11.6	2,977	11.6	2,914	11.5
Family Med-Preventive Med	6	0.0	6	0.0	5	0.0	5	0.0	5	0.0
▲ Internal Medicine (Categorical)	7,101	25.6	6,938	25.9	6,698	25.5	6,465	25.2	6,242	24.7
Medicine-Anesthesiology	4	0.0	5	0.0	6	0.0	5	0.0	0	0.0
Medicine-Dermatology	6	0.0	6	0.0	6	0.0	6	0.0	8	0.0
Medicine-Emergency Med	26	0.1	27	0.1	27	0.1	28	0.1	27	0.1
Medicine-Family Medicine	2	0.0	2	0.0	2	0.0	4	0.0	4	0.0
Medicine-Medical Genetics	1	0.0	0	0.0	4	0.0	0	0.0	1	0.0
Medicine-Neurology	0	0.0	0	0.0	0	0.0	1	0.0	1	0.0
Medicine-Pediatrics	356	1.3	384	1.4	379	1.4	362	1.4	363	1.4
Medicine-Preliminary (PGY-1 Only)	1,843	6.7	1,818	6.8	1,805	6.9	1,825	7.1	1,809	7.2
Medicine-Preventive Med	6	0.0	6	0.0	7	0.0	7	0.0	7	0.0
Medicine-Primary	341	1.2	325	1.2	339	1.3	333	1.3	331	1.3
Medicine-Psychiatry	24	0.1	23	0.1	21	0.1	16	0.1	16	0.1
Interventional Radiology (Integrated)	27	0.1	3	0.0	0	0.0	0	0.0	0	0.0
Medical Genetics	0	0.0	0	0.0	0	0.0	0	0.0	0	0.0
Neurodevelopmental Disabilities	3	0.0	2	0.0	1	0.0	0	0.0	1	0.0
Neurological Surgery	218	0.8	214	0.8	208	0.8	206	0.8	203	0.8
▲ Neurology	479	1.7	440	1.6	396	1.5	373	1.5	331	1.3
Nuclear Medicine	0	0.0	0	0.0	0	0.0	0	0.0	0	0.0
Obstetrics-Gynecology	1,288	4.7	1,257	4.7	1,255	4.8	1,234	4.8	1,234	4.9
OB/GYN-Preliminary (PGY-1 Only)	14	0.1	11	0.0	14	0.1	13	0.1	14	0.1
Orthopedic Surgery	726	2.6	717	2.7	703	2.7	693	2.7	691	2.7
Otolaryngology	291	1.1	302	1.1	298	1.1	295	1.1	290	1.1
Pathology	545	2.0	549	2.0	568	2.2	546	2.1	562	2.2
Pediatrics (Categorical)	2,693	9.7	2,675	10.0	2,654	10.1	2,627	10.2	2,606	10.3
Pediatrics-Anesthesiology	8	0.0	7	0.0	9	0.0	7	0.0	7	0.0
Pediatrics-Emergency Med	9	0.0	7	0.0	9	0.0	9	0.0	7	0.0
Pediatrics-Medical Genetics	13	0.0	14	0.1	15	0.1	7	0.0	6	0.0
Pediatrics-P M & R	2	0.0	4	0.0	1	0.0	3	0.0	3	0.0
▼ Pediatrics-Preliminary	27	0.1	37	0.1	30	0.1	30	0.1	37	0.1
Pediatrics-Primary	82	0.3	79	0.3	74	0.3	75	0.3	83	0.3
Peds/Psych/Child Psych	21	0.1	20	0.1	19	0.1	18	0.1	19	0.1
▲ Physical Medicine & Rehab	118	0.4	110	0.4	107	0.4	96	0.4	87	0.3
▲ Plastic Surgery (Integrated)	157	0.6	151	0.6	144	0.5	130	0.5	115	0.5
Preventive Medicine	1	0.0	1	0.0	0	0.0	0	0.0	0	0.0
▲ Psychiatry (Categorical)	1,491	5.4	1,373	5.1	1,339	5.1	1,291	5.0	1,282	5.1
Psychiatry-Family Medicine	10	0.0	10	0.0	10	0.0	10	0.0	11	0.0
Psychiatry-Neurology	3	0.0	3	0.0	2	0.0	4	0.0	2	0.0
Radiation Oncology	16	0.1	15	0.1	15	0.1	18	0.1	18	0.1
▼ Radiology-Diagnostic	120	0.4	141	0.5	120	0.5	121	0.5	135	0.5
Surgery (Categorical)	1,276	4.6	1,239	4.6	1,222	4.7	1,198	4.7	1,176	4.7
Surgery-Preliminary (PGY-1 Only)	817	3.0	843	3.1	821	3.1	837	3.3	819	3.2
Thoracic Surgery	34	0.1	37	0.1	35	0.1	33	0.1	26	0.1
Transitional (PGY-1 Only)	873	3.2	796	3.0	790	3.0	833	3.2	908	3.6
▲ Vascular Surgery	59	0.2	56	0.2	55	0.2	46	0.2	45	0.2
TOTAL - PGY-1	27,688	100	26,836	100	26,252	100	25,687	100	25,264	100

▲▼ Denotes increase/decrease in number of filled positions of more than 10 percent and 10 positions between 2013 and 2017.

* Physician (R) positions are excluded. R positions are PGY-2 positions starting in the year of the Match that are reserved for applicants who have had prior graduate medical education. Physician positions are not available to senior medical students. In previous *Results and Data Books*, the numbers of R positions were small and they were included in the categorical position counts.

Table 10

U.S. Seniors Matched to PGY-1 Positions by Specialty, 2013 - 2017

Specialty	2017		2016		2015		2014		2013	
	No.	%	No.	%	No.	%	No.	%	No.	%
Anesthesiology	803	4.6	774	4.5	799	4.7	754	4.6	748	4.6
▲ Child Neurology	97	0.6	90	0.5	73	0.4	66	0.4	64	0.4
Dermatology	24	0.1	21	0.1	20	0.1	20	0.1	21	0.1
▲ Emergency Medicine	1,601	9.2	1,486	8.7	1,438	8.5	1,388	8.5	1,428	8.7
Emergency Med-Family Med	2	0.0	2	0.0	1	0.0	4	0.0	3	0.0
▲ Family Medicine	1,513	8.7	1,467	8.6	1,405	8.3	1,398	8.5	1,355	8.3
Family Med-Preventive Med	5	0.0	1	0.0	5	0.0	3	0.0	3	0.0
Internal Medicine (Categorical)	3,245	18.6	3,291	19.3	3,317	19.6	3,167	19.3	3,135	19.1
Medicine-Anesthesiology	4	0.0	5	0.0	4	0.0	5	0.0	0	0.0
Medicine-Dermatology	6	0.0	6	0.0	6	0.0	6	0.0	7	0.0
Medicine-Emergency Med	21	0.1	24	0.1	23	0.1	24	0.1	23	0.1
Medicine-Family Medicine	2	0.0	2	0.0	1	0.0	3	0.0	2	0.0
Medicine-Medical Genetics	1	0.0	0	0.0	2	0.0	0	0.0	1	0.0
Medicine-Neurology	0	0.0	0	0.0	0	0.0	1	0.0	0	0.0
Medicine-Pediatrics	291	1.7	329	1.9	319	1.9	284	1.7	312	1.9
Medicine-Preliminary (PGY-1 Only)	1,436	8.2	1,415	8.3	1,388	8.2	1,477	9.0	1,429	8.7
Medicine-Preventive Med	2	0.0	3	0.0	4	0.0	2	0.0	3	0.0
▲ Medicine-Primary	224	1.3	210	1.2	206	1.2	202	1.2	200	1.2
Medicine-Psychiatry	15	0.1	19	0.1	13	0.1	10	0.1	12	0.1
Interventional Radiology (Integrated)	23	0.1	3	0.0	0	0.0	0	0.0	0	0.0
Medical Genetics	0	0.0	0	0.0	0	0.0	0	0.0	0	0.0
Neurodevelopmental Disabilities	3	0.0	2	0.0	0	0.0	0	0.0	1	0.0
Neurological Surgery	183	1.0	200	1.2	188	1.1	189	1.2	190	1.2
▲ Neurology	249	1.4	236	1.4	222	1.3	192	1.2	172	1.0
Nuclear Medicine	0	0.0	0	0.0	0	0.0	0	0.0	0	0.0
▲ Obstetrics-Gynecology	1,049	6.0	981	5.8	1,002	5.9	950	5.8	943	5.8
OB/GYN-Preliminary (PGY-1 Only)	6	0.0	4	0.0	3	0.0	4	0.0	1	0.0
Orthopedic Surgery	668	3.8	650	3.8	663	3.9	649	4.0	636	3.9
Otolaryngology	279	1.6	272	1.6	283	1.7	279	1.7	276	1.7
▼ Pathology	216	1.2	248	1.5	282	1.7	256	1.6	263	1.6
Pediatrics (Categorical)	1,849	10.6	1,829	10.7	1,889	11.2	1,818	11.1	1,837	11.2
Pediatrics-Anesthesiology	7	0.0	6	0.0	9	0.1	7	0.0	7	0.0
Pediatrics-Emergency Med	5	0.0	7	0.0	8	0.0	4	0.0	6	0.0
Pediatrics-Medical Genetics	8	0.0	10	0.1	12	0.1	5	0.0	6	0.0
Pediatrics-P M & R	2	0.0	3	0.0	0	0.0	2	0.0	2	0.0
Pediatrics-Preliminary	23	0.1	26	0.2	21	0.1	24	0.1	31	0.2
Pediatrics-Primary	31	0.2	34	0.2	26	0.2	34	0.2	30	0.2
Peds/Psych/Child Psych	19	0.1	18	0.1	18	0.1	16	0.1	16	0.1
▲ Physical Medicine & Rehab	74	0.4	69	0.4	65	0.4	54	0.3	52	0.3
▲ Plastic Surgery (Integrated)	148	0.8	133	0.8	136	0.8	120	0.7	111	0.7
Preventive Medicine	0	0.0	0	0.0	0	0.0	0	0.0	0	0.0
▲ Psychiatry (Categorical)	923	5.3	850	5.0	774	4.6	685	4.2	681	4.2
Psychiatry-Family Medicine	8	0.0	9	0.1	10	0.1	8	0.0	11	0.1
Psychiatry-Neurology	3	0.0	3	0.0	0	0.0	4	0.0	2	0.0
Radiation Oncology	16	0.1	14	0.1	14	0.1	18	0.1	17	0.1
▼ Radiology-Diagnostic	73	0.4	93	0.5	67	0.4	81	0.5	101	0.6
Surgery (Categorical)	1,005	5.7	948	5.6	979	5.8	922	5.6	954	5.8
▲ Surgery-Preliminary (PGY-1 Only)	522	3.0	511	3.0	476	2.8	490	3.0	454	2.8
Thoracic Surgery	30	0.2	31	0.2	28	0.2	29	0.2	22	0.1
Transitional (PGY-1 Only)	718	4.1	673	3.9	685	4.0	709	4.3	785	4.8
▲ Vascular Surgery	48	0.3	49	0.3	48	0.3	36	0.2	37	0.2
TOTAL - PGY-1	17,480	100	17,057	100	16,932	100	16,399	100	16,390	100

▲▼ Denotes increase/decrease in matched U.S. allopathic seniors of more than 10 percent and 10 positions between 2013 and 2017.

Table 11 Osteopathic Students/Graduates Matched to PGY-1 Positions by Specialty,* 2013 - 2017

Specialty	2017		2016		2015		2014		2013	
	No.	%	No.	%	No.	%	No.	%	No.	%
▲ Anesthesiology	164	5.6	154	6.4	137	5.9	123	5.8	111	5.5
Child Neurology	8	0.3	5	0.2	10	0.4	5	0.2	5	0.2
Dermatology	0	0.0	0	0.0	0	0.0	0	0.0	1	0.0
▲ Emergency Medicine	283	9.6	224	9.3	203	8.7	177	8.3	178	8.9
Emergency Med-Family Med	1	0.0	0	0.0	1	0.0	0	0.0	0	0.0
▲ Family Medicine	574	19.6	381	15.9	446	19.1	394	18.5	380	19.0
Family Med-Preventive Med	0	0.0	3	0.1	0	0.0	1	0.0	1	0.0
▲ Internal Medicine (Categorical)	690	23.5	498	20.8	511	21.8	444	20.9	413	20.6
Medicine-Anesthesiology	0	0.0	0	0.0	0	0.0	0	0.0	0	0.0
Medicine-Dermatology	0	0.0	0	0.0	0	0.0	0	0.0	0	0.0
Medicine-Emergency Med	3	0.1	2	0.1	3	0.1	1	0.0	4	0.2
Medicine-Family Medicine	0	0.0	0	0.0	0	0.0	0	0.0	0	0.0
Medicine-Medical Genetics	0	0.0	0	0.0	0	0.0	0	0.0	0	0.0
Medicine-Neurology	0	0.0	0	0.0	0	0.0	0	0.0	1	0.0
Medicine-Pediatrics	27	0.9	25	1.0	34	1.5	34	1.6	21	1.0
▲ Medicine-Preliminary (PGY-1 Only)	127	4.3	123	5.1	119	5.1	94	4.4	104	5.2
Medicine-Preventive Med	0	0.0	0	0.0	0	0.0	0	0.0	0	0.0
Medicine-Primary	18	0.6	14	0.6	16	0.7	18	0.8	17	0.8
Medicine-Psychiatry	2	0.1	1	0.0	1	0.0	2	0.1	1	0.0
Interventional Radiology (Integrated)	4	0.1	0	0.0	0	0.0	0	0.0	0	0.0
Medical Genetics	0	0.0	0	0.0	0	0.0	0	0.0	0	0.0
Neurodevelopmental Disabilities	0	0.0	0	0.0	0	0.0	0	0.0	0	0.0
Neurological Surgery	2	0.1	0	0.0	0	0.0	3	0.1	2	0.1
▲ Neurology	57	1.9	49	2.0	37	1.6	38	1.8	27	1.3
Nuclear Medicine	0	0.0	0	0.0	0	0.0	0	0.0	0	0.0
Obstetrics-Gynecology	123	4.2	128	5.3	121	5.2	131	6.2	128	6.4
OB/GYN-Preliminary (PGY-1 Only)	0	0.0	0	0.0	1	0.0	0	0.0	2	0.1
Orthopedic Surgery	3	0.1	4	0.2	3	0.1	1	0.0	6	0.3
Otolaryngology	1	0.0	1	0.0	2	0.1	0	0.0	1	0.0
▼ Pathology	32	1.1	51	2.1	44	1.9	51	2.4	49	2.4
▲ Pediatrics (Categorical)	361	12.3	353	14.7	303	13.0	290	13.6	254	12.7
Pediatrics-Anesthesiology	1	0.0	0	0.0	0	0.0	0	0.0	0	0.0
Pediatrics-Emergency Med	1	0.0	0	0.0	0	0.0	1	0.0	0	0.0
Pediatrics-Medical Genetics	1	0.0	1	0.0	0	0.0	0	0.0	0	0.0
Pediatrics-P M & R	0	0.0	1	0.0	1	0.0	1	0.0	1	0.0
Pediatrics-Preliminary	2	0.1	2	0.1	2	0.1	0	0.0	1	0.0
Pediatrics-Primary	4	0.1	3	0.1	8	0.3	8	0.4	3	0.1
Peds/Psych/Child Psych	1	0.0	0	0.0	0	0.0	1	0.0	1	0.0
▲ Physical Medicine & Rehab	33	1.1	26	1.1	29	1.2	28	1.3	22	1.1
Plastic Surgery (Integrated)	1	0.0	1	0.0	1	0.0	0	0.0	0	0.0
Preventive Medicine	0	0.0	0	0.0	0	0.0	0	0.0	0	0.0
▲ Psychiatry (Categorical)	216	7.4	188	7.8	183	7.8	154	7.2	156	7.8
Psychiatry-Family Medicine	1	0.0	1	0.0	0	0.0	2	0.1	0	0.0
Psychiatry-Neurology	0	0.0	0	0.0	1	0.0	0	0.0	0	0.0
Radiation Oncology	0	0.0	0	0.0	0	0.0	0	0.0	0	0.0
Radiology-Diagnostic	22	0.8	26	1.1	19	0.8	16	0.8	13	0.6
▲ Surgery (Categorical)	64	2.2	58	2.4	36	1.5	44	2.1	47	2.3
▲ Surgery-Preliminary (PGY-1 Only)	29	1.0	33	1.4	24	1.0	22	1.0	17	0.8
Thoracic Surgery	0	0.0	2	0.1	2	0.1	1	0.0	0	0.0
▲ Transitional (PGY-1 Only)	76	2.6	36	1.5	39	1.7	39	1.8	33	1.6
Vascular Surgery	1	0.0	2	0.1	2	0.1	3	0.1	2	0.1
TOTAL - PGY-1	2,933	100	2,396	100	2,339	100	2,127	100	2,002	100

▲▼ Denotes increase/decrease in matched osteopathic students/graduates of more than 10 percent and 10 positions between 2013 and 2017.

* Physician (R) positions are excluded. R positions are PGY-2 positions starting in the year of the Match that are reserved for applicants who have had prior graduate medical education. Physician positions are not available to senior medical students. In previous *Results and Data Books*, the numbers of R positions were small and they were included in the categorical position counts.

Table 12 Foreign-Trained Physicians* Matched to PGY-1 Positions by Specialty, 2013 - 2017**

Specialty	2017		2016		2015		2014		2013	
	No.	%	No.	%	No.	%	No.	%	No.	%
▲ Anesthesiology	159	2.4	125	1.9	110	1.7	117	1.8	95	1.5
Child Neurology	13	0.2	12	0.2	12	0.2	9	0.1	15	0.2
Dermatology	2	0.0	0	0.0	0	0.0	0	0.0	0	0.0
▲ Emergency Medicine	106	1.6	110	1.7	111	1.8	117	1.8	89	1.4
Emergency Med-Family Med	1	0.0	1	0.0	2	0.0	0	0.0	1	0.0
Family Medicine	995	15.1	1109	16.7	1,046	16.6	1,059	16.7	1,075	17.2
Family Med-Preventive Med	1	0.0	1	0.0	0	0.0	1	0.0	1	0.0
▲ Internal Medicine (Categorical)	3,033	46.0	3029	45.6	2,763	43.9	2,715	42.7	2,576	41.2
Medicine-Anesthesiology	0	0.0	0	0.0	1	0.0	0	0.0	0	0.0
Medicine-Dermatology	0	0.0	0	0.0	0	0.0	0	0.0	0	0.0
Medicine-Emergency Med	1	0.0	1	0.0	1	0.0	3	0.0	0	0.0
Medicine-Family Medicine	0	0.0	0	0.0	1	0.0	1	0.0	2	0.0
Medicine-Medical Genetics	0	0.0	0	0.0	2	0.0	0	0.0	0	0.0
Medicine-Neurology	0	0.0	0	0.0	0	0.0	0	0.0	0	0.0
Medicine-Pediatrics	37	0.6	25	0.4	24	0.4	41	0.6	28	0.4
Medicine-Preliminary (PGY-1 Only)	254	3.9	255	3.8	271	4.3	232	3.7	246	3.9
Medicine-Preventive Med	2	0.0	3	0.0	3	0.0	4	0.1	4	0.1
▼ Medicine-Primary	91	1.4	98	1.5	114	1.8	107	1.7	111	1.8
Medicine-Psychiatry	7	0.1	3	0.0	7	0.1	4	0.1	3	0.0
Interventional Radiology (Integrated)	0	0.0	0	0.0	0	0.0	0	0.0	0	0.0
Medical Genetics	0	0.0	0	0.0	0	0.0	0	0.0	0	0.0
Neurodevelopmental Disabilities	0	0.0	0	0.0	1	0.0	0	0.0	0	0.0
▲ Neurological Surgery	18	0.3	11	0.2	15	0.2	7	0.1	8	0.1
▲ Neurology	164	2.5	150	2.3	130	2.1	140	2.2	127	2.0
Nuclear Medicine	0	0.0	0	0.0	0	0.0	0	0.0	0	0.0
▼ Obstetrics-Gynecology	105	1.6	115	1.7	115	1.8	124	2.0	142	2.3
OB/GYN-Preliminary (PGY-1 Only)	7	0.1	7	0.1	10	0.2	6	0.1	11	0.2
Orthopedic Surgery	13	0.2	14	0.2	13	0.2	12	0.2	15	0.2
Otolaryngology	0	0.0	11	0.2	0	0.0	7	0.1	6	0.1
▲ Pathology	272	4.1	219	3.3	218	3.5	193	3.0	204	3.3
Pediatrics (Categorical)	457	6.9	451	6.8	428	6.8	475	7.5	482	7.7
Pediatrics-Anesthesiology	0	0.0	0	0.0	0	0.0	0	0.0	0	0.0
Pediatrics-Emergency Med	3	0.0	0	0.0	1	0.0	4	0.1	1	0.0
Pediatrics-Medical Genetics	4	0.1	3	0.0	3	0.0	2	0.0	0	0.0
Pediatrics-P M & R	0	0.0	0	0.0	0	0.0	0	0.0	0	0.0
Pediatrics-Preliminary	2	0.0	9	0.1	7	0.1	6	0.1	5	0.1
Pediatrics-Primary	46	0.7	42	0.6	38	0.6	33	0.5	49	0.8
Peds/Psych/Child Psych	1	0.0	2	0.0	1	0.0	1	0.0	2	0.0
Physical Medicine & Rehab	9	0.1	14	0.2	9	0.1	10	0.2	11	0.2
Plastic Surgery (Integrated)	3	0.0	6	0.1	4	0.1	9	0.1	2	0.0
Preventive Medicine	1	0.0	1	0.0	0	0.0	0	0.0	0	0.0
▼ Psychiatry (Categorical)	303	4.6	294	4.4	342	5.4	387	6.1	394	6.3
Psychiatry-Family Medicine	1	0.0	0	0.0	0	0.0	0	0.0	0	0.0
Psychiatry-Neurology	0	0.0	0	0.0	1	0.0	0	0.0	0	0.0
Radiation Oncology	0	0.0	1	0.0	0	0.0	0	0.0	1	0.0
Radiology-Diagnostic	21	0.3	20	0.3	27	0.4	21	0.3	17	0.3
▲ Surgery (Categorical)	133	2.0	139	2.1	121	1.9	146	2.3	118	1.9
▼ Surgery-Preliminary (PGY-1 Only)	250	3.8	276	4.2	283	4.5	282	4.4	322	5.2
Thoracic Surgery	3	0.0	2	0.0	2	0.0	0	0.0	2	0.0
▼ Transitional (PGY-1 Only)	67	1.0	75	1.1	60	1.0	76	1.2	78	1.2
Vascular Surgery	6	0.1	4	0.1	4	0.1	4	0.1	4	0.1
TOTAL - PGY-1	6,591	100	6,638	100	6,301	100	6,355	100	6,247	100

▲ Denotes increase/decrease in matched foreign-trained physicians of more than 10 percent and 10 positions between 2013 and 2017.

* Foreign-trained physicians include both U.S. citizen and non-U.S. citizen graduates of international medical schools.

** Physician (R) positions are excluded. R positions are PGY-2 positions starting in the year of the Match that are reserved for applicants who have had prior graduate medical education. Physician positions are not available to senior medical students. In previous *Results and Data Books*, the numbers of R positions were small and they were included in the categorical position counts.

Table 13

Table 13 displays the numbers of U.S. seniors (“U.S.”) and independent applicants (“IA”) (all applicants other than U.S. seniors) who ranked each specialty as their only choice, first choice, or not first choice: *Only choice* includes applicants who ranked that specialty first on their rank order lists (ROLs) and ranked no other specialties. *First choice* includes applicants who ranked that specialty first and ranked at least one other specialty. *Not first choice* includes applicants who ranked another specialty first but also included that specialty on their ROL. *Preferred choice* is defined as first choice ignoring any subsequent choices (*only choice* and *first choice* combined).

Prior to 2012, applicant choices were reported by specialty group that included the combined specialties. For example, the Internal Medicine group included Internal Medicine and specialties such as Internal Medicine-Pediatrics. In later reports, Table 13 data are aggregated by specialty instead of specialty group. Transitional Year programs are excluded from the counts because they are not considered a preference for a specific specialty. PGY-1 and PGY-2 (including physician R) programs were combined. Internal Medicine and Pediatrics include categorical and primary positions. Preliminary programs are separated from categorical programs for Internal Medicine, Obstetrics and Gynecology, Pediatrics, and Surgery specialties.

Table 13 also shows the ratio of the number of positions in a specialty to the number of applicants choosing a specialty as their preferred choice.

Using Anesthesiology as an example:

- Combining categorical, advanced, and physician positions, Anesthesiology offered 1,743 positions in total.
- A total of 1,080 U.S. allopathic seniors ranked at least one Anesthesiology program (sum of 786 “only choice,” 248 “first choice,” and 46 “not first choice”). Anesthesiology was the “preferred choice” for 1,034 U.S. seniors (sum of 786 “only choice” and 248 “first choice”). With 1,743 positions offered, the ratio of positions to U.S. senior applicants who ranked Anesthesiology as the “preferred” choice was 1.7 to 1.
- Similarly, 908 independent applicants ranked at least one Anesthesiology program (487 plus 305 plus 116); for 792 of them Anesthesiology was the “preferred” specialty. The ratio of 1,743 positions to 792 independent applicants was 2.2 to 1.
- Lastly, for the 1,826 total applicants who preferred Anesthesiology (combining U.S. seniors and Independent Applicants), the ratio of positions per applicant was 1.0.

Table 13 Applicant Choices by Specialty, 2017

Specialty	U.S. Seniors					Independent Applicants				Positions per All Applicants
	Total Positions	Preferred Choice			Positions per U.S. Senior	Preferred Choice			Positions per IA	
		Only Choice	First Choice	Not First Choice		Only Choice	First Choice	Not First Choice		
Anesthesiology	1,743	786	248	46	1.7	487	305	116	2.2	1.0
Child Neurology	172	84	21	14	1.6	36	36	36	2.4	1.0
Dermatology	463	87	377	16	1.0	129	46	7	2.6	0.7
Emergency Medicine	2,047	1,582	183	80	1.2	508	246	106	2.7	0.8
Family Medicine	3,356	1,362	132	303	2.2	1,894	759	1,595	1.3	0.8
Internal Medicine	7,574	3,283	208	360	2.2	4,424	1,910	1,625	1.2	0.8
Internal Medicine (Prelim)	1,915	73	142	1,241	8.9	73	97	1,325	11.3	5.0
Internal Medicine/Emergency Medicine	26	0	33	30	0.8	1	13	18	1.9	0.6
Internal Medicine/Pediatrics	381	198	101	43	1.3	25	67	74	4.1	1.0
Internal Medicine/Psychiatry	24	2	22	28	1.0	2	11	31	1.8	0.6
Interventional Radiology	125	4	176	101	0.7	0	29	46	4.3	0.6
Neurological Surgery	218	192	18	2	1.0	56	33	10	2.4	0.7
Neurology	807	351	80	23	1.9	286	258	161	1.5	0.8
Obstetrics and Gynecology	1,288	968	198	36	1.1	277	188	87	2.8	0.8
Obstetrics and Gynecology (Prelim)	23	0	0	146	0.0	2	6	53	2.9	2.9
Orthopaedic Surgery	727	728	109	8	0.9	88	63	17	4.8	0.7
Otolaryngology	305	265	33	5	1.0	12	11	5	13.3	1.0
Pathology-Anatomic and Clinical	601	222	5	5	2.6	397	78	139	1.3	0.9
Pediatrics	2,821	1,819	84	153	1.5	1,013	303	477	2.1	0.9
Pediatrics (Prelim)	34	0	1	29	34.0	1	0	34	34.0	17.0
Pediatrics/Psychiatry/Child and Adolescent Psychiatry	21	0	34	9	0.6	0	4	9	5.3	0.6
Physical Medicine and Rehabilitation	426	156	143	21	1.4	208	114	56	1.3	0.7
Plastic Surgery	159	123	71	6	0.8	18	20	8	4.2	0.7
Psychiatry	1,495	914	80	73	1.5	967	256	331	1.2	0.7
Radiation Oncology	201	99	97	9	1.0	20	7	6	7.4	0.9
Radiology-Diagnostic	1,090	421	285	210	1.5	261	234	128	2.2	0.9
Surgery-General	1,281	887	278	219	1.1	295	445	265	1.7	0.7
Surgery-General (Prelim)	1,325	317	13	451	4.0	138	96	635	5.7	2.3
Thoracic Surgery	37	3	55	14	0.6	10	14	9	1.5	0.5
Vascular Surgery	60	22	39	9	1.0	6	20	12	2.3	0.7
TOTAL *	31,757	14,973	3,566	4,535		11,677	5,753	7,928		

Only choice includes applicants who ranked that specialty first on their rank order lists (ROLs) and ranked no other specialties. **First choice** includes applicants who ranked that specialty first and ranked at least one other specialty on their ROLs. **Not first choice** includes applicants who ranked another specialty first but also included that specialty on their ROLs. **Preferred choice** is defined as either only choice or first choice. Transitional Year programs were excluded from these counts because they are not considered a preference for a specific specialty.

Total Positions: includes all positions (categorical, advanced, primary care categorical, and physician) except preliminary positions offered in a specialty. Preliminary positions are reported separately.

Positions Per U.S. Senior: is the ratio of Total Positions to the number of U.S. seniors for whom that specialty was the first or only choice.

Positions Per Independent Applicant (IA): is the ratio of Total Positions to the number of independent applicants for whom that specialty was the first or only choice.

Positions Per All Applicants: is the ratio of Total Positions to the number of U.S. seniors and independent applicants for whom that specialty was the first or only choice.

Note: Specialties with fewer than 20 total positions are not displayed on this table.

* The **TOTAL** row includes all positions in all specialties.

Table 14

The 2017 Match results for U.S. seniors (“U.S.”) and independent applicants (“IA”) who ranked each specialty as their only choice can be found in Table 14 and Figure 6. Prior to 2012, Table 14 and Figure 6 reported Match results by specialty groups that included the combined specialties. For example, Internal Medicine included Internal Medicine and combined specialties such as Internal Medicine-Pediatrics. In this report, results are aggregated by specialty instead of specialty group. Preliminary positions also are reported separately.

Notably larger percentages of U.S. seniors than independent applicants ranked as their only choice Emergency Medicine, Orthopaedic Surgery, Obstetrics and Gynecology, Pediatrics, and General Surgery. Larger percentages of independent applicants chose Internal Medicine, Family Medicine, Psychiatry, and Pathology.

For all specialties, a larger percentage of independent applicants failed to match when compared to U.S. seniors (Figure 6). The higher proportions of unmatched U.S. seniors and independent applicants in such specialties as Orthopaedic Surgery, Neurological Surgery, Otolaryngology, Dermatology, and Surgery reflect the fact that there are significantly more applicants interested in those specialties than there are available positions. The competitiveness of those specialties also is demonstrated by their high fill rates (Table 1).

Specialty	Table 14 Match Results for U.S. Seniors and Independent Applicants Who Ranked Each Specialty as Their Only Choice, 2017										
	Matched		Unmatched		Total		% of All Matched Applicants		Percent Unmatched		
	U.S.	IA	U.S.	IA	U.S.	IA	U.S.	IA	U.S.	IA	
Anesthesiology	779	377	7	110	786	487	5.5	5.3	0.9	22.6	
Child Neurology	82	26	2	10	84	36	0.6	0.4	2.4	27.8	
Dermatology	75	68	12	61	87	129	0.5	1.0	13.8	47.3	
Emergency Medicine	1,466	341	116	167	1,582	508	10.3	4.8	7.3	32.9	
Family Medicine	1,314	1,119	48	775	1,362	1,894	9.2	15.7	3.5	40.9	
Internal Medicine	3,228	2,778	55	1,646	3,283	4,424	22.7	39.1	1.7	37.2	
Internal Medicine (Prelim)	68	24	5	49	73	73	0.5	0.3	6.8	67.1	
Internal Medicine/Emergency Medicine	0	0	0	1	0	1	0.0	0.0	0.0	100.0	
Internal Medicine/Pediatrics	197	20	1	5	198	25	1.4	0.3	0.5	20.0	
Internal Medicine/Psychiatry	2	1	0	1	2	2	0.0	0.0	0.0	50.0	
Interventional Radiology	4	0	0	0	4	0	0.0	0.0	0.0	0.0	
Neurological Surgery	172	25	20	31	192	56	1.2	0.4	10.4	55.4	
Neurology	348	179	3	107	351	286	2.4	2.5	0.9	37.4	
Obstetrics and Gynecology	890	163	78	114	968	277	6.3	2.3	8.1	41.2	
Obstetrics and Gynecology (Prelim)	0	1	0	1	0	2	0.0	0.0	0.0	50.0	
Orthopaedic Surgery	618	37	110	51	728	88	4.3	0.5	15.1	58.0	
Otolaryngology	253	5	12	7	265	12	1.8	0.1	4.5	58.3	
Pathology-Anatomic and Clinical	211	264	11	133	222	397	1.5	3.7	5.0	33.5	
Pediatrics	1,778	704	41	309	1,819	1,013	12.5	9.9	2.3	30.5	
Pediatrics (Prelim)	0	0	0	1	0	1	0.0	0.0	0.0	100.0	
Pediatrics/Psychiatry/Child and Adolescent	0	0	0	0	0	0	0.0	0.0	0.0	0.0	
Psychiatry	145	119	11	89	156	208	1.0	1.7	7.1	42.8	
Physical Medicine and Rehabilitation	103	6	20	12	123	18	0.7	0.1	16.3	66.7	
Plastic Surgery	846	455	68	512	914	967	5.9	6.4	7.4	52.9	
Radiation Oncology	96	9	3	11	99	20	0.7	0.1	3.0	55.0	
Radiology-Diagnostic	404	168	17	93	421	261	2.8	2.4	4.0	35.6	
Surgery-General	802	135	85	160	887	295	5.6	1.9	9.6	54.2	
Surgery-General (Prelim)	313	73	4	65	317	138	2.2	1.0	1.3	47.1	
Thoracic Surgery	2	3	1	7	3	10	0.0	0.0	33.3	70.0	
Vascular Surgery	17	2	5	4	22	6	0.1	0.0	22.7	66.7	
TOTAL*	14,235	7,112	738	4,565	14,973	11,677	100.0	100.0	4.9	39.1	

Note: Specialties with fewer than 20 total positions are not displayed on this table. Transitional Year is excluded.

* The **TOTAL** row includes all positions in all specialties.

Figure 6 Percentages of Unmatched U.S. Seniors and Independent Applicants Who Ranked Each Specialty as Their Only Choice, 2017

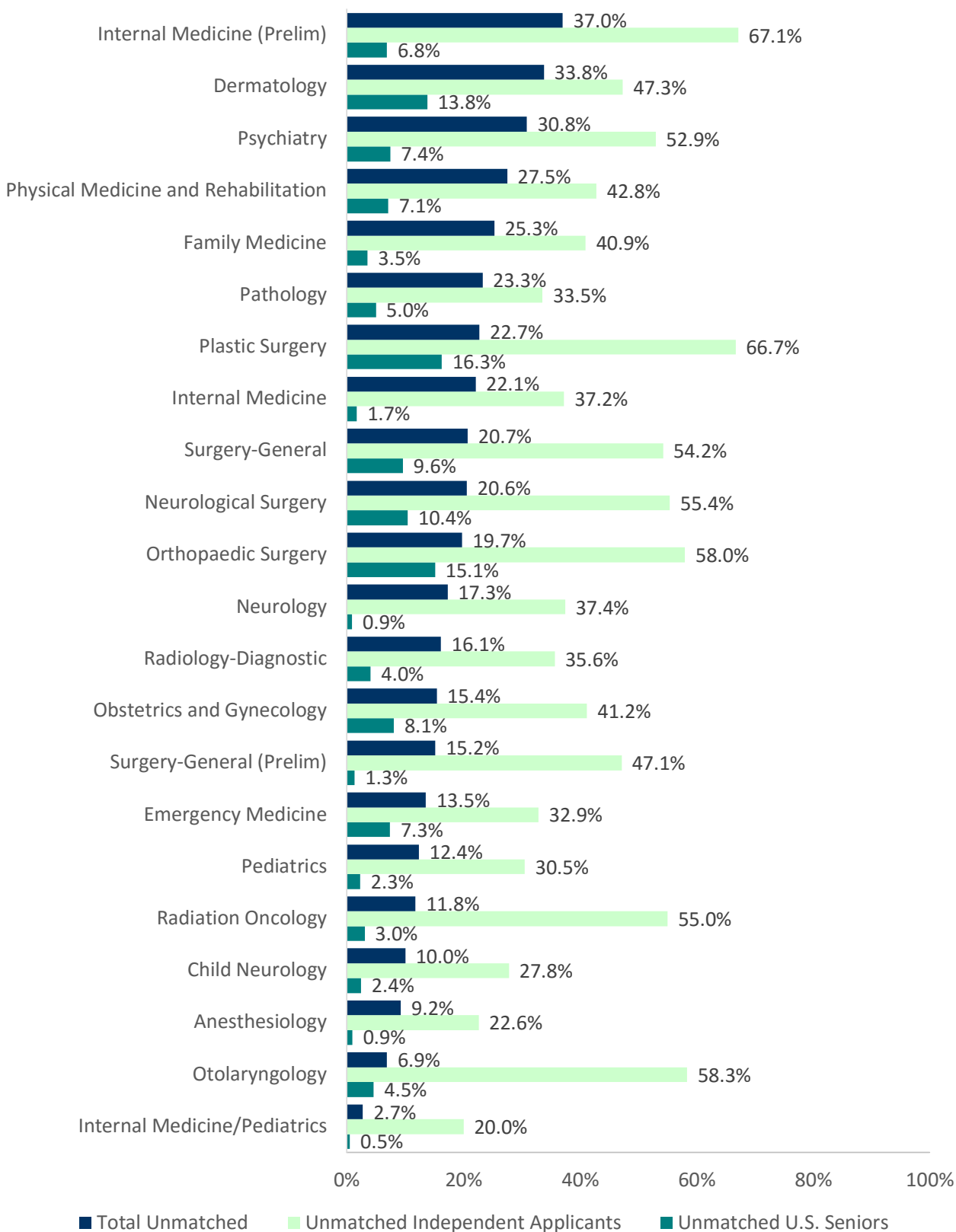

Note: Specialties with fewer than 20 matched applicants are excluded from this figure. Transitional Year is excluded.

Table 15

Table 15 shows the trends between 1997 and 2017 in the percentages of U.S. allopathic seniors and independent applicants who matched to their first, second, third, fourth, or lower than fourth program choice on their rank order lists. The calculation of the percentages also includes the number of unmatched applicants. In earlier years the percentages were based only on matched applicants. This change was made to more accurately reflect the percentages of applicants who obtained matches at different ranks and to more clearly portray the differences between U.S. seniors and independent applicants (see Table 6 for trends in overall match rates by applicant type). The differences in the two calculations can be seen in Figure 7.

In 2017, 48.4 percent of U.S. seniors matched to their first-choice programs, the lowest on record. Among independent applicants the percentage of first-choice matches increased to 30.9 percent from 29.6 percent in 2016. The percentage of U.S. seniors who matched to no position at all prior to SOAP was 5.0 percent in 2017. Historically, the percentage of U.S. seniors who do not match to first-year positions has been stable at about 6.0 percent. The percentage of unmatched independent applicants, 38.5 percent, was the lowest since 1992 (36.3%, not shown).

Figure 7 compares the percentage of applicants matched to programs by rank choice in the 2017 Match using both matched applicants (top two figures) and all applicants (bottom two figures) calculations. As the bottom two figures show, a considerably higher percentage of U.S. allopathic seniors matched to their first-choice programs compared to independent applicants, and a considerably higher percentage of independent applicants did not match at all.

Table 15 Matches from U.S. Seniors' and Independent Applicants' Rank Order Lists, 1997 - 2017

Year	First Rank		Second Rank		Third Rank		Fourth Rank		> Fourth Rank		Unmatched	
	No.	% of Matches	No.	% of Matches	No.	% of Matches	No.	% of Matches	No.	% of Matches	No.	%
U.S. Seniors												
1997	8,079	55.3	2,182	14.9	1,311	9.0	761	5.2	1,369	9.4	912	6.2
1998	8,028	54.9	2,283	15.6	1,332	9.1	802	5.5	1,398	9.6	767	5.2
1999	8,455	57.9	2,181	14.9	1,234	8.4	774	5.3	1,277	8.7	686	4.7
2000	8,542	59.5	2,102	14.6	1,187	8.3	656	4.6	1,209	8.4	662	4.6
2001	8,393	58.1	2,149	14.9	1,199	8.3	698	4.8	1,314	9.1	702	4.9
2002	8,370	58.4	2,130	14.9	1,289	9.0	687	4.8	1,249	8.7	611	4.3
2003	8,482	59.2	2,135	14.9	1,144	8.0	701	4.9	1,133	7.9	737	5.1
2004	8,510	58.3	2,138	14.6	1,188	8.1	659	4.5	1,243	8.5	871	6.0
2005	8,729	59.3	2,091	14.2	1,219	8.3	655	4.5	1,267	8.6	758	5.1
2006	8,551	57.0	2,198	14.6	1,286	8.6	734	4.9	1,451	9.7	788	5.3
2007	8,442	55.5	2,266	14.9	1,367	9.0	797	5.2	1,537	10.1	797	5.2
2008	8,692	57.0	2,280	15.0	1,300	8.5	738	4.8	1,505	9.9	727	4.8
2009	8,318	53.2	2,394	15.3	1,355	8.7	788	5.0	1,887	12.1	896	5.7
2010	8,462	52.7	2,468	15.4	1,471	9.2	852	5.3	1,869	11.6	948	5.9
2011	8,707	52.6	2,531	15.3	1,547	9.3	913	5.5	2,006	12.1	855	5.2
2012	8,946	54.1	2,467	14.9	1,500	9.1	904	5.5	2,015	12.2	695	4.2
2013	8,672	49.6	2,650	15.2	1,700	9.7	1,100	6.3	2,402	13.7	963	5.5
2014	8,970	51.6	2,691	15.5	1,710	9.8	1,001	5.8	2,163	12.4	839	4.8
2015	8,789	48.8	2,817	15.6	1,748	9.7	1,134	6.3	2,544	14.1	993	5.5
2016	9,110	50.1	2,830	15.6	1,673	9.2	1,023	5.6	2,561	14.1	990	5.4
2017	8,976	48.4	2,920	15.8	1,885	10.2	1,102	5.9	2,722	14.7	934	5.0
Independent Applicants												
1997	2,458	21.0	901	7.7	510	4.4	355	3.0	705	6.0	6,780	57.9
1998	2,532	21.5	911	7.8	522	4.4	292	2.5	613	5.2	6,880	58.6
1999	2,713	22.9	897	7.6	540	4.6	312	2.6	534	4.5	6,859	57.9
2000	2,956	27.6	1,067	10.0	515	4.8	304	2.8	409	3.8	5,447	50.9
2001	2,887	30.3	1,002	10.5	531	5.6	304	3.2	458	4.8	4,344	45.6
2002	2,858	31.3	1,047	11.5	621	6.8	305	3.3	468	5.1	3,824	41.9
2003	3,163	32.8	1,230	12.8	593	6.2	373	3.9	500	5.2	3,774	39.2
2004	3,277	30.8	1,225	11.5	741	7.0	409	3.8	622	5.8	4,363	41.0
2005	3,368	31.7	1,256	11.8	684	6.4	418	3.9	691	6.5	4,212	39.6
2006	3,226	27.6	1,222	10.4	718	6.1	434	3.7	804	6.9	5,303	45.3
2007	3,365	26.4	1,326	10.4	736	5.8	477	3.7	871	6.8	5,963	46.8
2008	3,524	26.1	1,383	10.2	797	5.9	449	3.3	880	6.5	6,462	47.9
2009	3,501	24.6	1,446	10.1	858	6.0	501	3.5	877	6.2	7,067	49.6
2010	3,438	23.8	1,437	9.9	810	5.6	475	3.3	1,025	7.1	7,288	50.4
2011	3,471	24.7	1,431	10.2	840	6.0	498	3.5	950	6.8	6,840	48.8
2012	3,735	25.2	1,553	10.5	888	6.0	509	3.4	890	6.0	7,253	48.9
2013	4,503	26.7	1,787	10.6	1,150	6.8	695	4.1	1,307	7.7	7,426	44.0
2014	4,909	29.1	1,909	11.3	1,195	7.1	672	4.0	1,182	7.0	7,029	41.6
2015	4,833	28.6	1,937	11.5	1,132	6.7	678	4.0	1,268	7.5	7,032	41.7
2016	5,116	29.6	1,994	11.5	1,175	6.8	712	4.1	1,290	7.5	7,002	40.5
2017	5,378	30.9	2,070	11.9	1,242	7.1	731	4.2	1,306	7.5	6,703	38.5

Figure 7

Percent of Matches by Choice and Type of Applicant, 2017

Matched Applicants

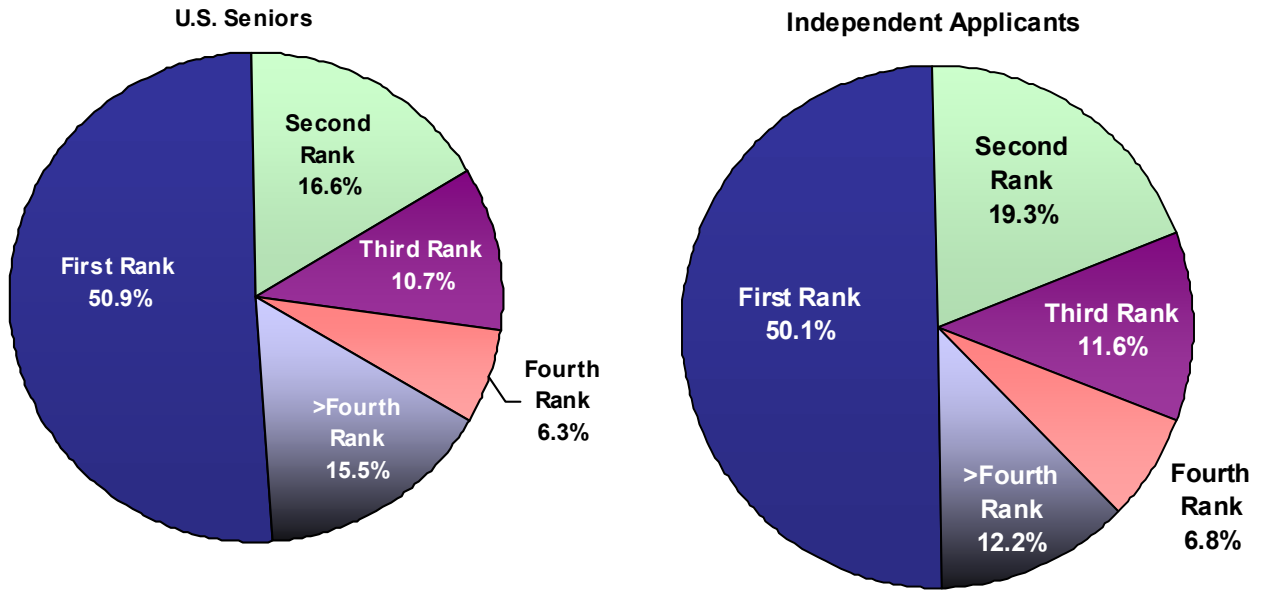

All Applicants

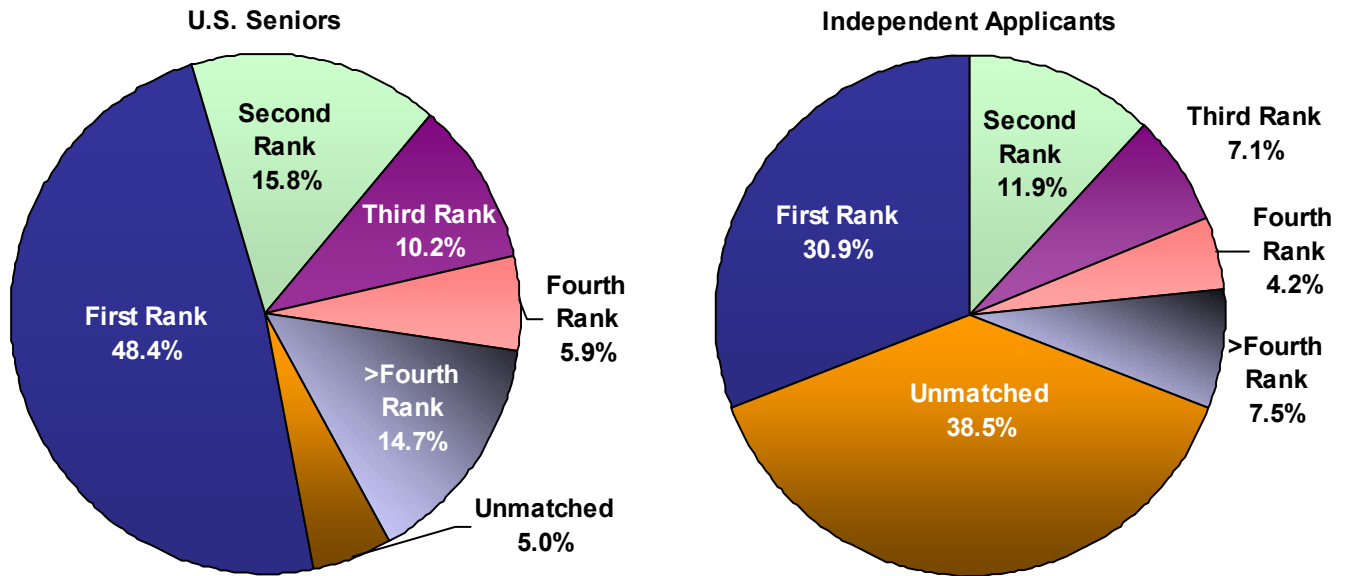

Table 16

Couples have been able to participate together in the Main Residency Match since 1984. The two partners identify themselves as a couple to the NRMP and submit rank order lists of identical length. The matching algorithm treats the two lists as a unit, matching the couple to the highest pair of program choices where both partners obtain a match.

Table 16 presents the number of couples in the Match and the outcomes. Match rates were calculated as the number of individual matches divided by the total number of individuals. In 2017, 2,250 applicants (1,125 couples) participated in the Match as couples, the most ever. Couples enjoy great success, with match rates above 90 percent every year since 1984. In 2017, the match rate for couples was 95.4 percent, the second highest on record after last year's 95.7 percent. About 76 percent of couples are U.S. seniors, and their match rates are quite similar to those of their classmates, varying within 1 or 2 percentage points each year.

Couples often rank the same program multiple times against a different program on the partner's list. They also have the option of one partner indicating a willingness to go unmatched at a specific rank on the rank order list if the partner matches to the program linked to that rank. Table 16 shows the number of couples matched with this option in the *One Matched* column (66 in 2017).

Table 16 Number of Couples in the Match and Match Outcome, 1987 - 2017

Year	Couples	Individuals	Both Matched	One Matched	Neither Matched	Match Rate %
1987	347	694	316	14	17	93.1
1988	388	776	355	19	14	93.9
1989	421	842	384	21	16	93.7
1990	397	794	356	20	21	92.2
1991	377	754	349	17	11	94.8
1992	461	922	412	20	29	91.5
1993	427	854	384	27	16	93.1
1994	446	892	391	35	20	91.6
1995	499	998	433	33	33	90.1
1996	504	1,008	446	20	38	90.5
1997	535	1,070	479	29	27	92.2
1998	525	1,050	481	27	17	94.2
1999	536	1,072	496	27	13	95.1
2000	508	1,016	475	18	15	95.3
2001	561	1,122	518	25	18	94.6
2002	543	1,086	507	19	17	95.1
2003	570	1,140	529	22	19	94.7
2004	641	1,282	584	36	21	93.9
2005	606	1,212	552	39	15	94.3
2006	610	1,220	552	36	22	93.4
2007	621	1,242	553	36	32	91.9
2008	738	1,476	667	47	24	93.6
2009	788	1,576	706	55	27	93.1
2010	808	1,616	730	50	28	93.4
2011	809	1,618	739	53	17	94.6
2012	878	1,756	804	54	19	94.6
2013	935	1,870	868	44	23	95.2
2014	925	1,850	843	56	26	94.2
2015	1,035	2,070	950	62	23	94.8
2016	1,046	2,092	971	61	14	95.7
2017	1,125	2,250	1,040	66	19	95.4

Figure 8 Number of Couples in the Match and Match Outcome, 1987-2017

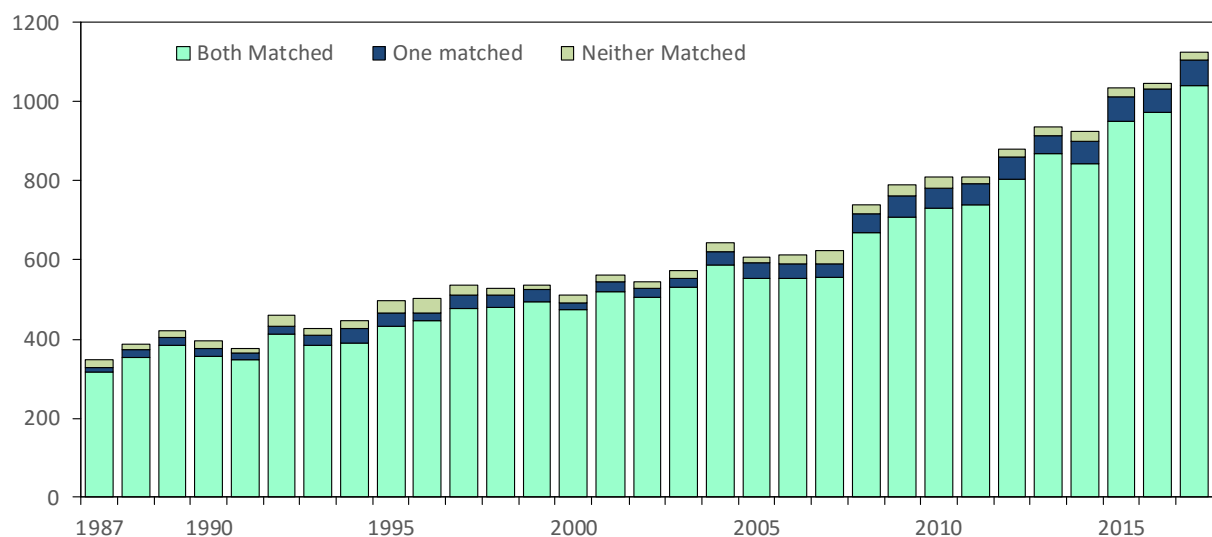

Table 17

Table 17 displays by specialty the average number of ranked applicants needed to fill each position within programs. Only programs that filled all of their positions are included in the calculations. Specialties with fewer than 5 programs that filled all positions also were excluded to maintain their anonymity. Although this measure is affected by such factors as the number and geographic distribution of programs as well as the number of applicants ranked by the programs, it is a rough measure of specialty competitiveness. It may be more appropriate to interpret the data within each specialty across time and less appropriate to compare across specialties, especially for specialties with a large proportion of programs that do not fill.

Using Child Neurology as an example, on average programs that filled all positions ranked 5.6 applicants per available position in the 2017 Match. That figure represents an increase of 0.7 ranked applicants per filled position when compared with the 2016 average of 4.9.

Table 17 Average Number of Ranked Applicants Needed to Fill Each Position by Specialty, 2013 - 2017

Specialty	Average Number of Ranked Applicants Per Position Needed to Fill All Positions within Programs*				
	2017	2016	2015	2014	2013
PGY-1					
Anesthesiology	8.4	8.4	7.7	7.0	7.6
Child Neurology	5.6	4.9	4.8	5.1	4.5
Dermatology	4.7	5.7	5.5	3.1	3.8
Emergency Medicine	5.9	6.1	6.6	6.3	5.7
Family Medicine	6.2	6.0	5.9	5.6	5.2
Internal Medicine (Categorical)	7.0	6.7	6.5	6.5	5.7
Medicine-Dermatology	1.8	2.1	2.8	2.0	4.1
Medicine-Emergency Med	3.7	4.8	3.7	3.2	4.7
Medicine-Pediatrics	7.0	5.5	5.2	6.2	5.4
Medicine-Preliminary (PGY-1 Only)	6.7	6.5	6.5	6.8	7.1
Medicine-Primary	10.6	8.3	9.0	9.7	7.5
Medicine-Psychiatry	3.6	3.8	3.5	3.6	2.6
Interventional Radiology (Integrated)	12.2	--	--	--	--
Neurological Surgery	5.3	4.1	4.1	5.0	4.8
Neurology	6.1	5.1	5.6	5.7	5.6
Obstetrics-Gynecology	4.8	5.1	4.7	4.9	4.6
OB/GYN-Preliminary (PGY-1 Only)	6.9	8.2	8.2	17.7	11.3
Orthopedic Surgery	4.4	4.3	4.2	4.4	4.8
Otolaryngology	7.1	6.3	5.5	4.9	4.4
Pathology	4.9	4.6	4.9	4.9	4.4
Pediatrics (Categorical)	7.3	7.6	7.0	6.9	6.6
Pediatrics-Anesthesiology	3.6	2.9	2.7	2.4	--
Pediatrics-Medical Genetics	2.5	3.5	3.2	1.8	2.2
Pediatrics-Preliminary	4.1	4.2	3.9	3.3	3.0
Pediatrics-Primary	7.5	7.8	7.0	8.0	8.1
Peds/Psych/Child Psych	3.2	3.7	3.6	2.5	2.4
Physical Medicine & Rehab	4.8	4.5	3.8	4.7	4.2
Plastic Surgery (Integrated)	4.2	4.6	5.8	4.4	4.8
Psychiatry (Categorical)	4.4	4.4	4.6	4.9	4.7
Psychiatry-Family Medicine	2.9	2.5	3.5	2.3	2.6
Radiation Oncology	4.5	7.3	7.8	7.7	5.3
Radiology-Diagnostic	10.3	7.5	7.7	8.4	7.4
Surgery (Categorical)	5.3	4.9	4.8	5.1	4.8
Surgery-Preliminary (PGY-1 Only)	2.5	2.6	2.4	2.6	2.4
Thoracic Surgery	3.1	3.6	2.7	3.7	3.0
Transitional (PGY-1 Only)	4.0	4.8	5.1	4.2	5.1
Vascular Surgery	4.2	3.9	5.1	4.0	4.6
PGY-2					
Anesthesiology	22.2	19.4	15.6	15.4	13.5
Child Neurology	4.9	5.4	5.2	5.9	4.2
Dermatology	3.2	3.5	3.1	3.6	3.6
Interventional Radiology (Integrated)	4.7	4.7	--	--	--
Neurology	7.8	7.5	8.2	7.7	7.9
Physical Medicine & Rehab	5.1	5.8	5.6	5.9	4.7
Plastic Surgery	--	--	--	--	4.6
Radiation Oncology	5.7	5.4	5.2	4.9	5.8
Radiology-Diagnostic	7.0	7.2	7.8	8.4	7.9
Physician (R)*					
Anesthesiology	2.4	2.4	2.6	2.1	1.5
Child Neurology	1.4	1.8	2.5	1.2	1.8
Dermatology	2.0	1.1	1.4	1.1	1.9
Neurology	1.6	1.7	1.4	1.5	1.6
Physical Medicine & Rehab	1.4	1.7	1.8	1.4	1.2
Psychiatry	--	--	--	1.5	1.6
Radiation Oncology	--	--	--	--	1.0
Radiology-Diagnostic	1.8	2.2	1.6	2.4	1.4

* Only those programs that filled all positions were included in the calculations. Specialties with fewer than 5 programs that filled all positions were excluded from this table to maintain anonymity.

Tables 18 and 19

In 2012, NRMP launched the Match Week Supplemental Offer and Acceptance Program® (SOAP®) to replace the "Scramble," streamlining the process for unmatched applicants and the directors of unfilled programs. During SOAP, eligible applicants use ERAS® to apply to programs with unfilled positions. Programs interview applicants and create preference lists in the NRMP Registration, Ranking, and Results® (R3®) system, which offers positions to applicants in order of the program's preference through a series of offer rounds.

The universe of SOAP-eligible applicants is slightly different from that of unmatched active applicants. An applicant is eligible for SOAP if the applicant is 1) registered for the Main Residency Match, 2) eligible to enter graduate medical education on July 1 in the year of the Match, and 3) fully unmatched or partially matched (i.e., with only a preliminary or an advanced position). Applicants who do not submit rank order lists also are eligible to participate in SOAP if they meet those criteria.

In 2017, 13,796 applicants were SOAP-eligible, 124 fewer than in 2016 (Table 19). Because IMGs constitute the majority of SOAP-eligible applicants, this decrease is likely due to the decline in the numbers of U.S. citizen and non-U.S. citizen IMGs who registered for the Match. Only students/graduates of osteopathic medical schools had a notable increase (84) in the number of SOAP-eligible applicants.

In 2017, 462 of the 534 unfilled programs elected to participate in SOAP, offering 1,177 of the 1,279 positions not filled when the matching algorithm was processed (Table 18). More than half (50.8%) of the SOAP positions were PGY-1 only: 486 Preliminary Surgery, 67 Preliminary Medicine, 9 Preliminary Obstetrics and Gynecology, 5 Preliminary Pediatrics, and 31 Transitional Year. Other specialties with large numbers of SOAP positions were Family Medicine (141), categorical Internal Medicine (128), Anesthesiology (53 categorical, 18 advanced, and 6 physician), Pathology (54), and Pediatrics (44 categorical and 1 primary). Compared with 2016, Internal Medicine, Pathology, and Pediatrics had notably more positions available in SOAP, but Radiology had markedly fewer (33).

During SOAP, offers are extended to applicants based upon the number of unfilled positions remaining in the program, and a position can be re-offered if an offer from a prior round has been rejected or has expired. In 2017, a total of 1,655 offers were sent to applicants; of those, 1,076 were accepted, 523 were rejected, and 46 expired (Figure 9). By the conclusion of SOAP, 91.4 percent (1,076 of 1,177) of the SOAP positions had been filled, and the overall fill rate for all positions placed in the Match was 99.4 percent.

U.S. seniors accepted 56.7 percent (610 of 1,076) of the positions filled during SOAP. Osteopathic students/graduates accepted 15.4 percent (166). International medical graduates as a whole accepted 22.9 percent (246).

Table 18

Participating Programs and Positions Filled in SOAP, 2016 - 2017

Specialty	2017				2016			
	Participating Programs	Available Positions	Filled Programs	Filled Positions	Participating Programs	Available Positions	Filled Programs	Filled Positions
PGY-1 Positions								
Anesthesiology	16	53	15	52	20	51	17	48
Child Neurology	6	6	6	6	4	5	2	3
Family Medicine	67	141	64	138	73	155	69	150
Internal Medicine (Categorical)	35	128	30	122	25	84	23	67
Medicine-Anesthesiology	1	1	1	1				
Medicine-Emergency Med					2	2		
Medicine-Pediatrics	13	25	10	22	1	2	1	2
Medicine-Preliminary (PGY-1 Only)	28	67	23	59	43	94	41	92
Medicine-Preventive Med	1	2		1	1	1		
Medicine-Primary					1	3	1	3
Interventional Radiology (Integrated)	1	1	1	1				
Neurological Surgery					1	2		1
Neurology	7	12	7	12	2	3	2	3
Obstetrics-Gynecology					5	6	5	6
OB/GYN-Preliminary (PGY-1 Only)	8	9	7	8	8	11	8	11
Orthopedic Surgery	1	1	1	1				
Otolaryngology	9	11	8	10	2	2	2	2
Pathology	31	54	22	45	14	24	14	24
Pediatrics (Categorical)	12	44	12	44	8	14	8	14
Pediatrics-Anesthesiology	1	1			1	1	1	1
Pediatrics-Emergency Med	1	1	1	1				
Pediatrics-Medical Genetics	1	1	1	1				
Pediatrics-Preliminary	4	5	2	3	3	3	1	1
Pediatrics-Primary	1	1	1	1				
Physical Medicine & Rehab	1	1	1	1	1	2	1	2
Plastic Surgery (Integrated)	2	2	2	2	1	1	1	1
Psychiatry (Categorical)	2	3	2	3	5	7	5	7
Psychiatry-Neurology	2	3		1				
Radiology-Diagnostic	1	1	1	1	6	10	6	10
Surgery (Categorical)	3	5	3	5	2	2	2	2
Surgery-Preliminary (PGY-1 Only)	138	486	105	442	132	448	117	431
Thoracic Surgery	2	3						
Transitional (PGY-1 Only)	11	31	10	30	11	42	10	41
Vascular Surgery	1	1	1	1				
Total - PGY-1	407	1,100	337	1,014	372	975	337	922
PGY-2 Positions								
Anesthesiology	8	18	7	17	11	34	10	33
Child Neurology	2	2	1	1	2	2		
Dermatology	3	4	3	4	6	6	5	5
Interventional Radiology (Integrated)	2	2	2	2				
Neurodevelopmental Disabilities					2	3	1	1
Neurology	6	9	6	9	4	4	4	4
Nuclear Medicine					2	2		
Physical Medicine & Rehab					4	5	4	5
Radiation Oncology	4	4	4	4	1	1		
Radiology-Diagnostic	5	12	5	12	22	33	22	33
Total - PGY-2	30	51	28	49	54	90	46	81
Physician (R) Positions*								
Anesthesiology	5	6	4	5	7	8	7	8
Child Neurology	9	9	1	1	10	11	1	1
Dermatology					1	1		
Neurology	5	5	4	4	4	5	2	3
Nuclear Medicine	1	1						
Radiation Oncology	1	1	1	1				
Radiology-Diagnostic	4	4	2	2	6	7	6	7
Total - Physician	25	26	12	13	28	32	16	19
Grand Total	462	1,177	377	1,076	454	1,097	399	1,022

* Physician (R) positions are PGY-2 positions starting in the year of the Match that are reserved for applicants who have had prior graduate medical education. Physician positions are not available to senior medical students. In *Results and Data Books* prior to 2014, the numbers of R positions were small and they were included in the categorical position counts. In this report, R positions are listed separately.

Table 19 SOAP Applicants Accepting Positions by Type, 2016 - 2017

Applicant Type	2017			2016		
	Eligible Applicants	Positions Accepted	Unique Applicants Accepting Positions	Eligible Applicants	Positions Accepted	Unique Applicants Accepting Positions
Seniors of U.S. Allopathic Medical Schools	2,140	610	601	2,199	665	635
Previous Graduates of U.S. Allopathic Medical Schools	1,001	54	54	995	52	51
U.S. Citizen Students/Graduates of International Medical Schools	3,934	133	133	4,020	94	92
Non-U.S. Citizen Students/Graduates of International Medical Schools	5,803	113	112	5,871	78	78
Students/Graduates of Osteopathic Medical Schools	901	166	166	817	132	132
Students/Graduates of Canadian Medical Schools	10	0	0	5	1	1
Students/Graduates of Fifth Pathway Programs	7	0	0	13	0	0
Total	13,796	1,076	1,066	13,920	1,022	989

Figure 9 Offers Extended in SOAP,* 2012-2017

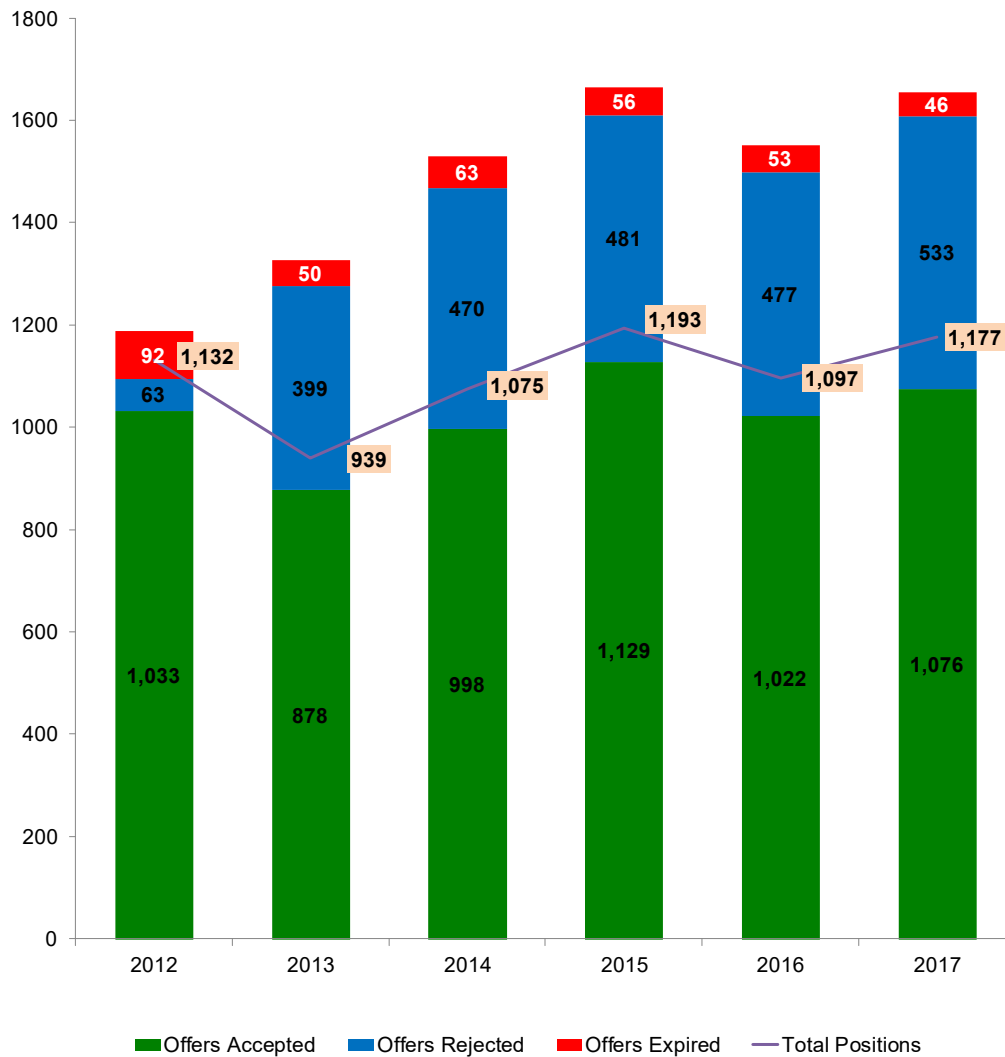

*When an applicant accepts a position, the R3 system creates an automatic rejection of position offers for which the applicant no longer is eligible. A position may be offered in multiple rounds if it has not been accepted.

NRMP Program Results lists every hospital that participated in the Main Residency Match, along with the number of positions offered and filled for each of the institution's programs.

Sponsoring institutions are arranged alphabetically within state. The listing includes the institution name (abbreviated in some instances); the program code, which identifies each program; the quota (the number of positions offered by the program); and the number of applicants matched with that program.

There are three reasons why a program that ranked an adequate number of applicants did not fill its quota: (1) the applicants preferred other programs offering positions; (2) the applicants did not rank the program; or (3) the applicants had withdrawn from the Match.

There are also three reasons why applicants may not be matched with their most preferred program: (1) the program was filled with applicants it preferred; (2) the program did not rank the applicant; or (3) the program had withdrawn from the Match.

The following types of positions are offered through the NRMP:

- Categorical (C) positions are positions in programs that expect applicants who enter in their first post graduate year to complete the training required for certification in that specialty, provided their performance is satisfactory. Categorical programs in primary care Medicine and primary care Pediatrics are designated by (M) to distinguish them from regular Medicine and Pediatrics programs.
- Preliminary (P) positions are for one or two years of training needed as a prerequisite for entering advanced positions in specialty programs that require one or more years of broad clinical training. Internal Medicine, Surgery, and Transitional programs commonly offer preliminary positions.
- Advanced (A) positions beginning in 2018 are positions in specialty programs that begin after completion of one or more years of preliminary training. Applicants without prior graduate medical education can apply for those positions while also applying for preliminary positions that are compatible with their plans.
- Physician (R) positions are PGY-2 positions starting in the year of the Match that are reserved for physicians who have had prior graduate medical

education. Physician positions are not available to U.S. senior medical students.

NRMP Program Code Structure

The NRMP program code is a **9-character** code based on the following criteria.

- The first four characters are the Institution Code.
- The fifth through the seventh characters represent the specialty code obtained from the first three digits of the program's ACGME Code and designates the specialty.

Note: See ACGME Specialty Codes on the following page.

- The eighth character represents the program type:
 - P - Preliminary program
 - C - Categorical program
 - M - Primary program
 - A - Advanced program
 - R - Physician program
 - F - Fellowship program
- The ninth character represents the track:
 - 0 - first program/track in the specialty and program type at the institution
 - 1 - second program/track in the same specialty and program type at the same institution (i.e. 34th Street Clinic)
 - 2 - third program/track in the same specialty and program type at the same institution (i.e. Rural Clinic).

Examples:

Institution: **3099** - University at Buffalo SOM
ACGME Code: **120-35-21-489** - Family Medicine
Program Type: **C** - Categorical

First Track: **0** - Buffalo General Hospital
(Main Program)

Program Code: 3099120C0

Second Track: **1** - Erie County Medical Center
Program Code: 3099120C1

Third Track: **2** - Millard Fillmore Suburban Hospital
Program Code: 3099120C2

NRMP Program Results 2017 Main Residency Match®

ACGME SPECIALTY CODES AND DESCRIPTIONS 5th, 6th, and 7th Characters of the NRMP Program Code

SPECIALTY CODE	SPECIALTY DESCRIPTION
040	Anesthesiology
080	Dermatology
110	Emergency Medicine
120	Family Medicine
130	Medical Genetics
140	Internal Medicine
160	Neurological Surgery
180	Neurology
185	Child Neurology
186	Neurodevelopmental Disabilities
200	Nuclear Medicine
220	Obstetrics and Gynecology
260	Orthopaedic Surgery
280	Otolaryngology
300	Pathology-Anatomic and Clinical
320	Pediatrics
340	Physical Medicine and Rehabilitation
360	Plastic Surgery
362	Plastic Surgery (Integrated)
380	Preventive Medicine
400	Psychiatry
416	Interventional Radiology (Integrated)
420	Radiology-Diagnostic
430	Radiation Oncology
440	Surgery-General
451	Vascular Surgery
461	Thoracic Surgery
700	Internal Medicine/Pediatrics
705	Internal Medicine/Emergency Medicine
715	Internal Medicine/Psychiatry
720	Psychiatry/Family Medicine
725	Pediatrics/Emergency Medicine
726	Pediatrics/Anesthesiology
730	Pediatrics/Psychiatry/Child and Adolescent Psychiatry
735	Pediatrics/Physical Medicine and Rehabilitation
740	Internal Medicine/Family Medicine
742	Internal Medicine/Anesthesiology
745	Internal Medicine/Neurology
751	Internal Medicine/Preventive Medicine
752	Family Medicine/Preventive Medicine
755	Psychiatry/Neurology
765	Pediatrics/Medical Genetics
766	Internal Medicine/Medical Genetics
770	Diagnostic Radiology/Nuclear Medicine/Nuclear Radiology
785	Internal Medicine/Dermatology
795	Emergency Medicine/Family Medicine
999	Transitional Year

NRMP Program Results 2017 Main Residency Match®

ALABAMA

Brookwood Baptist Health-AL

Birmingham	Code	Quota	Matched
Internal Medicine	1903140C0	10	6
Medicine-Preliminary	1903140P0	2	2
Med-Prelim/UAB PM&R	1903140P1	4	4
Pathology	1903300C0	1	0
Radiology-Diagnostic	1903420C0	3	3
Radiology-Diagnostic - PGY2/R1	1903420R0	1	0
General Surgery	1903440C0	5	5
Surgery-Preliminary	1903440P0	4	1
Transitional	1903999P0	16	16

Cahaba Medical Care-AL

Centreville	Code	Quota	Matched
Family Medicine	1590120C0	3	3

Montgomery Fam Med Res-AL

Montgomery	Code	Quota	Matched
Family Medicine	3082120C0	8	8

Selma Fam Med Res-AL

Selma	Code	Quota	Matched
Family Medicine	3061120C0	6	6

St Vincents East-AL

Birmingham	Code	Quota	Matched
Family Medicine	3060120C0	5	5

U Alabama Med Ctr-Birmingham

Birmingham	Code	Quota	Matched
Anesthesiology	1007040C0	21	21
Dermatology	1007080A0	4	4
Dermatology/Military	1007080A1	1	0
Emergency Medicine	1007110C0	10	10
Internal Medicine	1007140C0	38	38
Int Med/ABIM Research Pathway	1007140C2	0	0
Medicine-Preliminary	1007140P0	2	2
Neurological Surgery	1007160C0	3	3
Neurology	1007180C0	7	7
Child Neurology	1007185C0	1	1
Obstetrics-Gynecology	1007220C0	8	8
Orthopaedic Surgery	1007260C0	6	6
Otolaryngology	1007280C0	4	4
Pathology	1007300C0	6	6
Pathology/IMG funded	1007300C1	2	2
Pediatrics	1007320C0	24	24
Phys Medicine & Rehab	1007340A0	4	4
Psychiatry	1007400C0	9	9
Interventional Radiology (Integ)	1007416A0	2	2
Radiology-Diagnostic	1007420A0	6	6
Radiology-Diagnostic	1007420R0	1	1
Radiation Oncology	1007430A0	3	3
General Surgery	1007440C0	8	8
Surg-Prelim/SACM	1007440P0	2	2
Surg-Prelim/Urology	1007440P1	3	3
Surgery-Preliminary	1007440P2	1	1
Vascular Surgery	1007451C0	1	1
Medicine-Pediatrics	1007700C0	4	4

Pediatrics-Medical Genetics	1007765C0	1	1
Medicine-Medical Genetics	1007766C0	1	0

U Alabama Med Ctr-Montgomery

Montgomery	Code	Quota	Matched
Internal Medicine	1009140C0	8	8
Medicine-Preliminary	1009140P0	3	2

U Alabama SOM-Huntsville

Huntsville	Code	Quota	Matched
Family Medicine	2947120C0	12	12
Internal Medicine	2947140C0	8	8

U Alabama Tuscaloosa

Tuscaloosa	Code	Quota	Matched
Family Medicine	2955120C0	16	12

U South Alabama Hospitals

Mobile	Code	Quota	Matched
Family Medicine	1852120C0	6	6
Internal Medicine	1852140C0	14	14
Medicine-Preliminary	1852140P0	3	3
Neurology	1852180C0	3	1
Neurology	1852180R0	1	0
Obstetrics-Gynecology	1852220C0	4	4
Orthopaedic Surgery	1852260C0	3	3
Pathology	1852300C0	4	4
Pediatrics	1852320C0	12	12
Psychiatry	1852400C0	4	4
Radiology-Diagnostic	1852420A0	4	4
Radiology-Diagnostic	1852420R0	1	1
General Surgery	1852440C0	5	5
Surgery-Preliminary	1852440P0	3	0
Medicine-Pediatrics	1852700C0	2	1

ALASKA

Providence Hospital-AK

Anchorage	Code	Quota	Matched
Family Medicine	1313120C0	12	12

ARIZONA

Abrazo Central Campus-AZ

Phoenix	Code	Quota	Matched
Family Medicine	2002120C0	7	7

HonorHealth-AZ

Scottsdale	Code	Quota	Matched
Family Medicine/Osborn	1929120C0	8	8
Internal Med/Thompson Peak	1929140C0	6	2

Maricopa Med Ctr-AZ

Phoenix	Code	Quota	Matched
Emergency Medicine	1898110C0	14	14
Internal Medicine	1898140C0	17	17
Medicine-Preliminary	1898140P0	4	4
Ob-Gyn/Phoenix Integ	1898220C0	9	9
Ob-Gyn/Preliminary	1898220P0	1	1
Psychiatry	1898400C0	6	6
Radiology-Diagnostic	1898420A0	3	3
General Surgery	1898440C0	4	4

NRMP Program Results 2017 Main Residency Match®

Maricopa Med Ctr-AZ (Continued)

Surgery-Preliminary	1898440P2	9	1
---------------------	-----------	---	---

Mayo Clinic School of Grad Med Educ-AZ

Scottsdale	Code	Quota	Matched
Anesthesiology	3200040C0	3	3
Dermatology	3200080C0	2	2
Internal Medicine	3200140C0	11	11
Medicine-Primary	3200140M0	0	0
Neurology	3200180C0	3	3
Orthopaedic Surgery	3200260C0	2	2
Otolaryngology	3200280C0	2	2
Plastic Surgery (Integrated)	3200362C0	1	1
Radiology-Diagnostic	3200420A0	4	4
Radiation Oncology	3200430C0	1	1
General Surgery	3200440C0	4	4
Surgery-Preliminary	3200440P0	1	1
Surg-Prelim/Urology	3200440P1	2	2

Phoenix Childrens Hospital-AZ

Phoenix	Code	Quota	Matched
Child Neurology	2952185C0	2	2
Pediatrics	2952320C0	32	32

St Josephs Hospital-AZ

Phoenix	Code	Quota	Matched
Family Medicine	1012120C0	8	8
Internal Medicine	1012140C0	9	9
Medicine-Preliminary	1012140P0	3	3
Neurological Surgery	1012160C0	4	4
Neurology	1012180C0	8	8
Radiology-Diagnostic	1012420A0	4	4
General Surgery	1012440C0	3	3
Surgery-Preliminary	1012440P0	3	1

Tucson Hospitals Med Ed-AZ

Tucson	Code	Quota	Matched
Transitional	1014999P0	12	12

U Arizona COM at South Campus

Tucson	Code	Quota	Matched
Emergency Medicine	1371110C0	6	6
Family Medicine	1371120C0	8	8
Internal Medicine	1371140C0	10	10

U Arizona COM at Tucson

Tucson	Code	Quota	Matched
Anesthesiology	1015040A0	13	13
Anesthesiology	1015040R0	2	2
Dermatology	1015080A2	4	4
Emergency Medicine	1015110C0	15	15
Family Medicine	1015120C0	8	8
Internal Medicine	1015140C0	28	28
Medicine-Preliminary	1015140P0	7	7
Neurological Surgery	1015160C0	1	1
Neurology	1015180C0	6	6
Obstetrics-Gynecology	1015220C0	4	4
Orthopaedic Surgery	1015260C0	4	4
Otolaryngology	1015280C0	1	1
Pathology	1015300C0	6	6

Pediatrics	1015320C0	16	16
Psychiatry	1015400C0	12	12
Interventional Radiology (Integ)	1015416A0	1	0
Radiology-Diagnostic	1015420A0	8	8
Radiology-Diagnostic	1015420R0	1	1
Radiation Oncology	1015430A0	2	2
General Surgery	1015440C0	8	8
Surgery-Preliminary	1015440P0	8	0
Surg-Prelim/Urology	1015440P1	2	2
Vascular Surgery	1015451C0	1	1
Pediatrics-Emergency Med	1015725C0	4	4

U Arizona COM-Phoenix

Phoenix	Code	Quota	Matched
Family Medicine	1011120C0	8	8
Internal Medicine	1011140C0	22	22
Medicine-Preliminary	1011140P0	11	11
Neurology	1011180A0	3	3
Neurology	1011180R0	3	3
Obstetrics-Gynecology	1011220C0	9	9
Orthopaedic Surgery	1011260C0	4	4
Psychiatry	1011400C0	5	5
General Surgery	1011440C0	7	7
Surgery-Preliminary	1011440P1	5	3
Medicine-Pediatrics	1011700C0	6	6

Yuma Regional Med Ctr-AZ

Yuma	Code	Quota	Matched
Family Medicine	1488120C1	6	6

ARKANSAS

U Arkansas-Fayetteville Comm Progs

Little Rock	Code	Quota	Matched
Internal Medicine	1871140C0	8	8

U Arkansas-Little Rock

Little Rock	Code	Quota	Matched
Anesthesiology	1018040C0	14	14
Anesthesiology - Physician Only	1018040R0	1	1
Dermatology	1018080C0	3	3
Emergency Medicine	1018110C0	10	10
Family Medicine	1018120C0	6	6
Internal Medicine	1018140C0	20	20
Medicine-Preliminary	1018140P0	3	3
Neurological Surgery	1018160C0	2	2
Neurology	1018180C0	4	4
Child Neurology	1018185C0	1	1
Obstetrics-Gynecology	1018220C0	5	5
Orthopaedic Surgery	1018260C0	4	4
Otolaryngology	1018280C0	3	3
Pathology	1018300C0	5	5
Pediatrics	1018320C0	25	25
Phys Medicine & Rehab	1018340C0	4	4
Psychiatry	1018400C0	7	7
Psych/NW AR Comm-Based Trk	1018400C1	1	1
Interventional Radiology (Integ)	1018416C0	1	1
Radiology-Diagnostic	1018420C0	7	7
General Surgery	1018440C0	5	5
Surgery-Preliminary	1018440P0	7	2
Vascular Surgery	1018451C0	1	1

NRMP Program Results 2017 Main Residency Match®

U Arkansas-Little Rock (Continued)

Medicine-Pediatrics	1018700C0	4	3
Transitional Year	1018999P0	5	0

UAMS-Regional Programs-AR

Little Rock	Code	Quota	Matched
Family Medicine/Fayetteville	1582120C0	9	9
Family Medicine/Fort Smith	1582120C1	8	8
Family Medicine/Jonesboro	1582120C2	8	8
Family Medicine/Magnolia	1582120C3	3	3
Family Medicine/Pine Bluff	1582120C4	9	9
Family Medicine/Texarkana	1582120C5	8	6

White River Health System-AR

Batesville	Code	Quota	Matched
Internal Medicine	1991140C0	10	10

CALIFORNIA

Alameda Health Sys-Highland Hosp-CA

Oakland	Code	Quota	Matched
Emergency Medicine	1041110C0	12	12
Internal Medicine	1041140C0	10	10
Medicine-Primary	1041140M0	6	6
Medicine-Preliminary	1041140P0	12	12

Arrowhead Reg Med Ctr-CA

Colton	Code	Quota	Matched
Family Medicine	1047120C0	14	14
Internal Medicine	1047140C0	6	6
General Surgery	1047440C0	4	4

CA Pacific Med Center

San Francisco	Code	Quota	Matched
Internal Medicine	1061140C0	14	14
Medicine-Preliminary	1061140P0	12	12
Med-Prelim/Neurology	1061140P1	2	2
Psychiatry	1061400C0	4	4
Radiation Oncology	1061430A0	1	1

California Hosp Med Ctr

Los Angeles	Code	Quota	Matched
Family Medicine	2092120C0	8	8

Cedars-Sinai Medical Center-CA

Los Angeles	Code	Quota	Matched
Anesthesiology	1030040C0	10	10
Internal Medicine	1030140C0	26	26
Medicine-Primary	1030140M0	7	7
Medicine-Preliminary	1030140P0	5	5
Med-Prelim/Neurology	1030140P1	3	2
Neurological Surgery	1030160C0	1	1
Neurology	1030180A0	4	4
Obstetrics-Gynecology	1030220C0	7	7
Orthopaedic Surgery	1030260C0	4	4
Pathology	1030300C0	6	6
Pathology/Phys Scientist	1030300C1	1	1
Radiology-Diagnostic	1030420A0	3	3
Radiation Oncology	1030430A0	1	1
General Surgery	1030440C0	5	5
Surg-Prelim/Urology	1030440P1	2	2

Childrens Hospital-LA-CA

Los Angeles	Code	Quota	Matched
Child Neurology	1031185C0	3	3
Child Neurology	1031185R0	2	0
Pediatrics	1031320C0	29	29
Pediatrics-Preliminary	1031320P1	0	0

Childrens Hospital-Oakland-CA

Oakland	Code	Quota	Matched
Pediatrics	1939320C0	25	25
Peds-Prelim/Child Neurology	1939320P0	1	1

Citrus Valley Health Partners-CA

West Covina	Code	Quota	Matched
Family Medicine	1974120C0	10	10

City Of Hope-CA

Duarte	Code	Quota	Matched
Radiation Oncology	1183430A0	1	1

Clinica Sierra Vista-CA

Bakersfield	Code	Quota	Matched
Family Medicine	1708120C0	6	6

Contra Costa Reg Med Ctr-CA

Martinez	Code	Quota	Matched
Family Medicine	2071120C0	13	13

Dignity Health Northridge Hosp Med Ctr-CA

Northridge	Code	Quota	Matched
Family Medicine	3036120C1	8	8

Eisenhower Medical Center-CA

Rancho Mirage	Code	Quota	Matched
Family Medicine	1485120C0	12	12
Internal Medicine	1485140C0	18	18
Medicine-Preliminary	1485140P0	6	6

Family Health Ctrs of San Diego-CA

San Diego	Code	Quota	Matched
Family Medicine	1682120C0	6	6

Glendale Adventist Med Ctr-CA

Glendale	Code	Quota	Matched
Family Medicine	1023120C0	8	8

Harbor-UCLA Med Ctr-CA

Torrance	Code	Quota	Matched
Anesthesiology	1067040C0	7	7
Dermatology	1067080A0	1	1
Emergency Medicine	1067110C0	16	16
Family Medicine	1067120C0	12	12
Internal Medicine	1067140C0	17	17
Medicine-Preliminary	1067140P0	11	10
Med-Prelim/Radiology	1067140P1	2	2
Med-Prelim/Dermatology	1067140P2	1	1
Neurology	1067180C0	3	3
Obstetrics-Gynecology	1067220C0	5	5
Orthopaedic Surgery	1067260C0	5	5
Pathology	1067300C0	3	3
Pediatrics	1067320C0	10	10

NRMP Program Results 2017 Main Residency Match®

Harbor-UCLA Med Ctr-CA (Continued)

Peds-Prelim/Child Neurology	1067320P0	0	0
Psychiatry	1067400C0	7	7
Radiology-Diagnostic	1067420A0	6	6
General Surgery	1067440C0	6	6
Surgery-Preliminary	1067440P0	12	4
Surg-Prelim/Radiology	1067440P2	0	0

Huntington Memorial Hosp-CA

Pasadena	Code	Quota	Matched
Internal Medicine	1044140C0	5	5
Medicine-Preliminary	1044140P0	4	4
General Surgery	1044440C0	3	3
Surgery-Preliminary	1044440P0	2	2

John Muir Health-CA

Walnut Creek	Code	Quota	Matched
Family Medicine	1917120C0	8	8

Kaiser Permanente-Fontana-CA

Fontana	Code	Quota	Matched
Family Medicine	2037120C0	9	9
Internal Medicine	2037140C0	6	6
Psychiatry	2037400C0	6	6

Kaiser Permanente-Los Angeles-CA

Pasadena	Code	Quota	Matched
Dermatology	2055080A0	2	2
Family Med/LA Med Ctr	2055120C0	9	9
Internal Medicine	2055140C0	10	10
Internal Medicine/MPH	2055140C1	0	0
Internal Med/Research	2055140C2	1	1
Medicine-Preliminary	2055140P0	8	8
Neurology	2055180C0	3	3
Obstetrics-Gynecology	2055220C0	5	5
Pediatrics	2055320C0	8	8
Radiology-Diagnostic	2055420C0	3	3
Radiation Oncology	2055430A0	2	2
General Surgery	2055440C0	4	4
Surgery-Preliminary	2055440P0	5	5
Surg-Prelim/Urology	2055440P1	2	2

Kaiser Permanente-Napa/Solano-CA

Vallejo	Code	Quota	Matched
Family Medicine	1637120C0	6	6

Kaiser Permanente-Oakland-CA

Oakland	Code	Quota	Matched
Internal Medicine	1042140C0	9	9
Internal Medicine/MPH	1042140C1	2	2
Med-Primary/Equity & Disparities	1042140M0	2	2
Medicine-Preliminary	1042140P0	7	7
Obstetrics-Gynecology	1042220C0	4	4
Otolaryngology	1042280C0	2	2
Pediatrics	1042320C0	8	8
Pediatrics/MPH	1042320C1	2	2

Kaiser Permanente-Orange Co-CA

Santa Ana	Code	Quota	Matched
Family Medicine	1073120C0	8	8

Kaiser Permanente-Riverside-CA

Riverside	Code	Quota	Matched
Family Medicine	3620120C0	6	6

Kaiser Permanente-SF-CA

San Francisco	Code	Quota	Matched
Internal Medicine	1959140C0	8	8
Medicine-Preliminary	1959140P0	6	6
Med-Prelim/Stanford-Anesth	1959140P1	2	2
Obstetrics-Gynecology	1959220C0	4	4
Medicine-Preventive Med	1959751C0	2	2

Kaiser Permanente-San Diego-CA

San Diego	Code	Quota	Matched
Emergency Medicine	1454110C0	6	6
Family Medicine	1454120C0	6	6

Kaiser Permanente-Santa Clara-CA

Santa Clara	Code	Quota	Matched
Internal Medicine	2135140C0	11	11
Medicine-Primary/CHOICE	2135140M0	3	3
Medicine-Primary/Alternate	2135140M1	1	1
Medicine-Preliminary	2135140P0	4	4
Obstetrics-Gynecology	2135220C0	4	4

Kaiser Permanente-Woodland Hills-CA

Woodland Hills	Code	Quota	Matched
Family Medicine	1001120C0	6	6

Kaweah Delta Health Care District-CA

Visalia	Code	Quota	Matched
Emergency Medicine	1572110C0	13	13
Family Medicine	1572120C0	7	7
Psychiatry	1572400C0	6	6
General Surgery	1572440C0	3	3
Surgery-Preliminary	1572440P0	1	1
Transitional	1572999P0	12	12

Kern Medical Center-CA

Bakersfield	Code	Quota	Matched
Emergency Medicine	1921110C0	7	7
Internal Medicine	1921140C0	10	10
Obstetrics-Gynecology	1921220C0	3	3
Psychiatry	1921400C0	5	5
General Surgery	1921440C0	2	2
Surgery-Preliminary	1921440P0	2	0

Loma Linda University-CA

Loma Linda	Code	Quota	Matched
Anesthesiology	1024040C0	14	14
Dermatology	1024080A0	2	2
Dermatology/Rural	1024080A1	1	0
Emergency Medicine	1024110C0	15	15
Family Medicine	1024120C0	6	6
Family Med/Rural	1024120C1	4	4
Internal Medicine	1024140C0	24	24
Medicine-Primary	1024140M0	2	2
Med-Primary/Global Health	1024140M1	1	1
Medicine-Preliminary	1024140P0	11	10
Neurological Surgery	1024160C0	1	1

NRMP Program Results 2017 Main Residency Match®

Loma Linda University-CA (Continued)

Neurology	1024180C0	4	3
Child Neurology	1024185C0	1	0
Obstetrics-Gynecology	1024220C0	8	8
Orthopaedic Surgery	1024260C0	5	5
Otolaryngology	1024280C0	3	3
Pathology	1024300C0	4	4
Pediatrics	1024320C0	23	23
Pediatrics-Primary	1024320M0	4	4
Phys Medicine & Rehab	1024340A0	1	1
Phys Medicine & Rehab	1024340C0	4	4
Plastic Surgery (Integrated)	1024362C0	2	2
Psychiatry	1024400C0	9	9
Interventional Radiology (Integ)	1024416C0	2	2
Radiology-Diagnostic	1024420A0	8	8
Radiation Oncology	1024430A0	1	1
General Surgery	1024440C0	4	4
Gen Surg/Dedicated Research	1024440C1	2	2
Surgery-Preliminary	1024440P0	6	6
Surg-Prelim/Urology	1024440P3	2	2
Medicine-Pediatrics	1024700C0	4	4
Medicine-Anesthesiology	1024742C0	2	1
Family Med-Preventive Med	1024752C0	4	4
Transitional	1024999P0	7	4
Transitional/Preventive Med	1024999P1	1	1
Transitional/Occupational Med	1024999P2	1	1
Transitional/OMFS	1024999P4	2	2

Long Beach Mem Med Ctr-CA

	Code	Quota	Matched
Long Beach			
Family Medicine	1027120C0	8	8

Marian Regional Medical Center-CA

	Code	Quota	Matched
Santa Maria			
Family Medicine	1690120C0	6	6

Mercy Med Ctr-Merced-CA

	Code	Quota	Matched
Merced			
Family Medicine	3080120C0	8	8

Mercy Med Ctr-Redding-CA

	Code	Quota	Matched
Redding			
Family Medicine/MFHC	3081120C0	6	6

Methodist Hosp-Sacramento-CA

	Code	Quota	Matched
Sacramento			
Family Medicine	1140120C0	7	7

Natividad Med Ctr-CA

	Code	Quota	Matched
Salinas			
Family Medicine	2971120C0	10	10

O'Connor Hospital-CA

	Code	Quota	Matched
San Jose			
Family Medicine	3795120C0	8	8

Olive View-UCLA Med Ctr-CA

	Code	Quota	Matched
Sylmar			
Internal Medicine	2950140C0	21	21
Medicine-Preliminary	2950140P0	12	12

Pomona Valley Hosp-CA

	Code	Quota	Matched
Pomona			
Family Medicine	1350120C0	8	8

Presby Intercommunity Hosp-CA

	Code	Quota	Matched
Whittier			
Family Medicine	2013120C0	1	1
Fam Med/Tropical Med	2013120C1	2	1
Fam Med/Chronic Dz Mgmt	2013120C2	2	0

Riverside Community Hospital-CA

	Code	Quota	Matched
Riverside			
Emergency Medicine	1877110C0	8	8
Family Medicine	1877120C0	8	8
Internal Medicine	1877140C0	15	15
Medicine-Preliminary	1877140P0	10	10

Riverside University Health Sys-CA

	Code	Quota	Matched
Moreno Valley			
Anesthesiology	1850040C0	5	4
Family Medicine	1850120C0	12	12
General Surgery	1850440C0	4	4
Surgery-Preliminary	1850440P0	2	0

San Joaquin Gen Hosp-CA

	Code	Quota	Matched
French Camp			
Family Medicine	1021120C0	7	7
Internal Medicine	1021140C0	7	7
Medicine-Preliminary	1021140P0	3	3
General Surgery	1021440C0	3	3
Surgery-Preliminary	1021440P1	2	2

San Mateo Behavioral Hlth & Recovery Svcs-CA

	Code	Quota	Matched
San Mateo			
Psychiatry	1010400C0	4	4

Santa Barbara Cottage Hosp-CA

	Code	Quota	Matched
Santa Barbara			
Internal Medicine	1064140C0	8	8
Medicine-Preliminary	1064140P0	5	5
Radiology-Diagnostic	1064420A0	4	4
General Surgery	1064440C0	3	3

Santa Clara Valley Med Ctr-CA

	Code	Quota	Matched
San Jose			
Internal Medicine	1063140C0	16	16
Medicine-Preliminary	1063140P0	10	10
Med-Prelim/Neurology	1063140P1	2	2
Obstetrics-Gynecology	1063220C0	4	4
Radiology-Diagnostic	1063420A0	5	5
Transitional	1063999P0	13	13

Scripps Clinic/Green Hospital-CA

	Code	Quota	Matched
La Jolla			
Internal Medicine	1340140C0	13	13
Internal Med/Research	1340140C1	2	2

Scripps Mercy Hosp-Chula Vista-CA

	Code	Quota	Matched
Chula Vista			
Family Medicine	1375120C0	8	8

NRMP Program Results 2017 Main Residency Match®

Scripps Mercy Hosp-San Diego-CA

San Diego	Code	Quota	Matched
Internal Medicine	1048140C0	12	12
Transitional	1048999P0	12	12
Transitional/Anesthesia	1048999P2	6	6

Shasta Community Health Ctr-CA

Redding	Code	Quota	Matched
Family Medicine	1531120C0	2	2

St Mary Med Ctr-Long Beach-CA

Long Beach	Code	Quota	Matched
Internal Medicine	1025140C0	6	6
Medicine-Primary	1025140M0	2	2
Medicine-Preliminary	1025140P0	5	5

St Marys Medical Ctr-SF-CA

San Francisco	Code	Quota	Matched
Internal Medicine	1057140C0	8	8
Medicine-Preliminary	1057140P0	8	8
Orthopaedic Surgery	1057260C0	3	3

Stanford Univ Progs-CA

Stanford	Code	Quota	Matched
Anesthesiology	1820040A0	15	15
Anesthesiology	1820040C0	8	8
Anesthesiology	1820040R0	2	2
Dermatology	1820080A0	8	8
Dermatology/Air Force	1820080A1	1	1
Emergency Medicine	1820110C0	15	15
Internal Medicine	1820140C0	32	32
Internal Med/Global Health	1820140C1	2	2
Med-Prelim/Neurology	1820140P1	2	2
Neurological Surgery	1820160C0	3	3
Neurology	1820180A0	10	10
Child Neurology	1820185C0	3	3
Obstetrics-Gynecology	1820220C0	6	6
Orthopaedic Surgery	1820260C0	7	7
Otolaryngology	1820280C0	4	4
Otolaryngology/Research	1820280C1	1	1
Pathology	1820300C0	10	10
Clinical Pathology Track	1820300C1	2	2
Path-Anatomic Neuro Track	1820300C2	0	0
Pediatrics	1820320C0	25	25
Pediatrics/Research Trk	1820320C1	2	2
Phys Medicine & Rehab	1820340A0	7	7
Plastic Surgery (Integrated)	1820362C0	3	3
Psychiatry	1820400C0	10	10
Psychiatry/Research Trk	1820400C1	2	2
Interventional Radiology (Integ)	1820416A0	3	3
Radiology-Diagnostic	1820420A0	9	9
Radiation Oncology	1820430A0	5	5
Radiation Oncology	1820430R0	1	0
General Surgery	1820440C0	7	7
General Surgery/SASS	1820440C1	0	0
Surgery-Preliminary	1820440P0	6	5
Surg-Prelim/Urology	1820440P2	3	3
Vascular Surgery	1820451C0	1	1
Thoracic Surgery	1820461C0	3	3

Pediatrics-Anesthesiology	1820726C0	2	2
Medicine-Anesthesiology	1820742C0	3	3
Pediatrics-Medical Genetics	1820765C0	0	0
Radiology-Nuclear Medicine	1820770A0	1	1
Trans/Anesthesiology Santa Clara	1820999P0	3	3

Sutter Health-CA

Sacramento	Code	Quota	Matched
Family Med/Sacramento	1135120C0	5	5
Family Medicine/Davis	1135120C1	2	2

Sutter Med Ctr of Santa Rosa-CA

Santa Rosa	Code	Quota	Matched
Family Medicine	1065120C0	12	12

U Southern California

Los Angeles	Code	Quota	Matched
Anesthesiology	1033040C0	18	16
Dermatology	1033080A0	4	4
Emergency Medicine	1033110C0	17	17
Internal Medicine	1033140C0	55	55
Neurological Surgery	1033160C0	3	3
Neurology	1033180A0	6	6
Obstetrics-Gynecology	1033220C0	9	9
Orthopaedic Surgery	1033260C0	8	8
Otolaryngology	1033280C0	4	4
Pathology	1033300C0	6	6
Pediatrics	1033320C0	11	11
Plastic Surgery (Integrated)	1033362C0	3	3
Psychiatry	1033400C0	12	12
Interventional Radiology (Integ)	1033416A0	2	2
Radiology-Diagnostic	1033420A0	8	8
Radiation Oncology	1033430A0	2	1
General Surgery	1033440C0	7	7
Surg-Prelim/OMS	1033440P3	2	2
Surg-Prelim/Urology	1033440P4	3	3
Vascular Surgery	1033451C0	1	1
Thoracic Surgery	1033461C0	2	2
Medicine-Pediatrics	1033700C0	6	6

UC Davis Med Ctr-CA

Sacramento	Code	Quota	Matched
Anesthesiology	1046040C0	14	9
Dermatology	1046080A0	5	5
Emergency Medicine	1046110C0	15	15
Emergency Med/AF Civ Sponsored	1046110C1	3	3
Family Medicine	1046120C0	12	12
Family Medicine/OB	1046120C2	1	1
Internal Medicine	1046140C0	23	23
Medicine-Primary	1046140M0	2	2
Medicine-Primary/Innovations	1046140M1	2	2
Neurological Surgery	1046160C0	1	1
Neurology	1046180C0	5	4
Obstetrics-Gynecology	1046220C0	6	6
Orthopaedic Surgery	1046260C0	4	4
Ortho Surg/6 Yr Prog	1046260C1	1	1
Otolaryngology	1046280C0	3	3
Pathology	1046300C0	3	2
Pediatrics	1046320C0	13	13
Phys Medicine & Rehab	1046340A0	1	1

NRMP Program Results 2017 Main Residency Match®

UC Davis Med Ctr-CA (Continued)

Phys Medicine & Rehab	1046340C0	2	2
Plastic Surgery (Integrated)	1046362C0	1	1
Psychiatry	1046400C0	9	9
Radiology-Diagnostic	1046420A0	7	7
Radiology-Diagnostic/Military	1046420A1	1	0
Radiation Oncology	1046430A0	2	2
General Surgery	1046440C0	7	7
Surgery-Preliminary	1046440P0	4	4
Vascular Surgery	1046451C0	1	1
Thoracic Surgery	1046461C0	1	1
Medicine-Psychiatry	1046715C1	2	2
Psychiatry-Family Med	1046720C0	2	2

UC Irvine Med Ctr-CA

Orange	Code	Quota	Matched
Anesthesiology	1043040C0	10	9
Anes/Critical Care Med	1043040C1	0	0
Dermatology	1043080A0	5	5
Emergency Medicine	1043110C0	8	8
Family Medicine	1043120C0	9	9
Internal Medicine	1043140C0	22	22
Medicine-Preliminary	1043140P0	20	20
Med-Prelim/Neurology	1043140P1	5	5
Neurological Surgery	1043160C0	1	1
Neurology	1043180A0	5	5
Child Neurology	1043185C0	2	2
Child Neurology	1043185R0	1	0
Obstetrics-Gynecology	1043220C0	7	7
Orthopaedic Surgery	1043260C0	4	4
Otolaryngology	1043280C0	3	3
Pathology	1043300C0	4	4
Pediatrics/UCI-CHOC	1043320C1	27	27
Phys Medicine & Rehab	1043340A0	5	5
Phys Medicine & Rehab	1043340R0	1	1
Plastic Surgery (Integrated)	1043362C0	3	3
Psychiatry	1043400C0	9	9
Radiology-Diagnostic	1043420A0	6	6
General Surgery	1043440C0	6	6
Surg-Prelim/Non-designated	1043440P0	4	3
Surg-Prelim/Urology	1043440P1	2	2
Pediatrics-Anesthesiology	1043726C0	1	0

UC Riverside SOM-CA

Riverside	Code	Quota	Matched
Family Medicine/Palm Springs	1522120C0	8	8
Internal Medicine	1522140C0	12	12
Obstetrics-Gynecology	1522220C0	4	4
Psychiatry	1522400C0	6	6

UC San Diego Med Ctr-CA

San Diego	Code	Quota	Matched
Anesthesiology	1049040A0	14	14
Dermatology	1049080A0	5	5
Dermatology/July 2017	1049080R1	1	1
Emergency Medicine	1049110C0	10	10
Family Medicine	1049120C0	9	9
Internal Medicine	1049140C0	30	30
Int Med/Investigator Path	1049140C1	2	2

Medicine-Preliminary	1049140P0	13	13
Neurological Surgery	1049160C0	2	2
Neurology	1049180A0	4	4
Neurology/SAC	1049180C0	1	1
Child Neurology	1049185C0	2	2
Obstetrics-Gynecology	1049220C0	5	5
Orthopaedic Surgery	1049260C0	4	4
Otolaryngology	1049280C0	2	2
Pathology	1049300C0	6	6
Pediatrics	1049320C0	14	14
Plastic Surgery (Integrated)	1049362C0	1	0
Psychiatry	1049400C0	8	8
Psychiatry/Research	1049400C1	2	1
Interventional Radiology (Integ)	1049416A0	2	2
Interventional Rad (Integ)/Research	1049416A1	1	1
Interventional Rad (Integ)/Military	1049416A2	1	0
Radiology-Diagnostic	1049420A0	3	3
Rad-Diag/Research	1049420A1	2	2
Rad-Diag/IMG Track	1049420A2	2	1
Radiology-Diagnostic/Military	1049420R2	1	0
Radiation Oncology	1049430A0	3	3
General Surgery	1049440C0	7	7
Surgery-Preliminary	1049440P0	2	0
Surg-Prelim/Urology	1049440P2	3	3
Medicine-Pediatrics	1049700C0	4	4
Psychiatry-Family Med	1049720C0	2	2

UC San Francisco-CA

San Francisco	Code	Quota	Matched
Anesthesiology	1062040A0	13	11
Anesthesiology	1062040C0	7	7
Anesthesiology/Research	1062040C1	1	1
Anesthesiology/Critical Care	1062040C2	1	1
Anesthesiology	1062040R0	2	1
Dermatology	1062080A0	6	6
Derm-2+2/Scientists	1062080A1	1	1
Emergency Medicine	1062110C0	14	14
Family Medicine	1062120C0	15	15
Internal Medicine	1062140C0	42	42
Medicine-Primary/UC	1062140M0	10	10
Medicine-Primary/SFGH	1062140M1	8	8
Neurological Surgery	1062160C0	3	3
Neurology	1062180A0	1	1
Neurology	1062180C0	9	9
Child Neurology/Adv PGY3	1062185A0	1	1
Child Neurology	1062185C0	2	2
Child Neurology	1062185R0	1	0
Obstetrics-Gynecology	1062220C0	9	9
Orthopaedic Surgery	1062260C0	6	6
Ortho Surg/Research	1062260C1	1	1
Otolaryngology	1062280C0	4	4
Pathology	1062300C0	8	8
Pediatrics	1062320C0	21	21
Peds-Primary/PLUS	1062320M0	4	4
Plastic Surgery (Integrated)	1062362C0	3	3
Psychiatry	1062400C0	16	16
Interventional Radiology (Integ)	1062416A0	1	1
Radiology-Diagnostic	1062420A0	13	13
Radiation Oncology	1062430A0	4	4

NRMP Program Results 2017 Main Residency Match®

UC San Francisco-CA (Continued)

General Surgery	1062440C0	7	7
Surg-Prelim/Specialty	1062440P0	15	10
Surg-Prelim/General	1062440P2	4	1

UC San Francisco-East Bay-CA

Oakland	Code	Quota	Matched
General Surgery	3625440C0	7	7
Surgery-Preliminary	3625440P0	7	0

UC San Francisco-Fresno-CA

Fresno	Code	Quota	Matched
Emergency Medicine	1022110C0	10	10
Family Medicine	1022120C0	12	12
Internal Medicine	1022140C0	18	18
Medicine-Preliminary	1022140P0	10	10
Obstetrics-Gynecology	1022220C0	4	4
Orthopaedic Surgery	1022260C0	4	4
Pediatrics	1022320C0	12	12
Psychiatry	1022400C0	4	4
General Surgery	1022440C0	5	5

UCLA Medical Center-CA

Los Angeles	Code	Quota	Matched
Anesthesiology	1956040C0	25	25
Dermatology	1956080A0	4	4
Dermatology/5yr Star	1956080A1	1	1
Emergency Medicine	1956110C0	15	15
Fam Med/UCLA/Santa Monica	1956120C1	12	12
Internal Medicine	1956140C0	41	41
Medicine-Primary/UCLA-VA	1956140M0	6	6
Medicine-Primary/UCLA-Olive View	1956140M1	6	6
Neurological Surgery	1956160C0	3	3
Neurology	1956180A0	9	9
Child Neurology	1956185C0	2	2
Obstetrics-Gynecology	1956220C0	7	7
Ob-Gyn/Preliminary	1956220P0	3	1
Orthopaedic Surgery	1956260C0	6	6
Otolaryngology	1956280C0	5	5
Pathology	1956300C0	5	5
Pediatrics	1956320C0	25	25
Plastic Surgery (Integrated)	1956362C0	3	3
Interventional Radiology (Integ)	1956416A0	3	3
Radiology-Diagnostic	1956420A0	10	10
Radiation Oncology	1956430A0	3	3
General Surgery	1956440C0	10	10
Surgery-Preliminary	1956440P0	2	2
Surg-Prelim/Urology	1956440P2	4	4
Vascular Surgery	1956451C0	1	1
Medicine-Pediatrics	1956700C0	4	4

UCLA Semel Inst for Neuroscience-CA

Los Angeles	Code	Quota	Matched
Psychiatry	3030400C0	14	14
Psychiatry/Research	3030400C1	0	0
Psych/Harbor-NPI-WLAVA	3030400C2	1	1

VA Greater LA Hlth Sys-CA

Los Angeles	Code	Quota	Matched
Phys Medicine & Rehab	1039340A0	8	8

Psychiatry/UCLA/SFVP 1039400C0 10 10

Valley Childrens Healthcare-CA

Madera	Code	Quota	Matched
Pediatrics	1907320C0	13	13

Valley Consortium-CA

Modesto	Code	Quota	Matched
Family Medicine	1444120C0	9	9

Ventura County Med Ctr-CA

Ventura	Code	Quota	Matched
Family Medicine	1068120C0	15	15

White Mem Med Ctr-LA-CA

Los Angeles	Code	Quota	Matched
Family Medicine	1040120C0	7	7
Internal Medicine	1040140C0	5	5
Medicine-Preliminary	1040140P0	4	3
Obstetrics-Gynecology	1040220C0	4	4

COLORADO

Colorado Health Foundation

Denver	Code	Quota	Matched
Transitional	2065999P0	12	12

Denver Health Med Ctr-CO

Denver	Code	Quota	Matched
Emergency Medicine	1077110C0	17	17

Ft Collins Fam Med-CO

Fort Collins	Code	Quota	Matched
Family Medicine	3063120C0	7	7

HealthONE-CO

Denver	Code	Quota	Matched
Family Medicine/Sky Ridge	1997120C0	1	0

North Colorado Med Ctr

Greeley	Code	Quota	Matched
Family Medicine	1853120C0	6	6
Family Med/Wray	1853120C1	1	1
Family Med/Sunrise	1853120C2	2	2
Family Med/Hospitalist	1853120C3	0	0
Family Medicine/Sterling RTT	1853120C4	2	2

Penrose Hospital-CO

Colorado Springs	Code	Quota	Matched
Pathology	2021300C0	2	2

St Anthony Hospital North-CO

Westminister	Code	Quota	Matched
Family Med/Health Campus	1922120C0	7	7
Family Med/84th Street	1922120C1	3	3

St Joseph Hospital SCL Health-CO

Denver	Code	Quota	Matched
Family Medicine	1074120C0	9	9
Internal Medicine	1074140C0	9	9
Medicine-Preliminary	1074140P0	11	11
Obstetrics-Gynecology	1074220C0	5	5
General Surgery	1074440C0	5	5

NRMP Program Results 2017 Main Residency Match®

St Joseph Hospital SCL Health-CO (Continued)

Surgery-Preliminary	1074440P0	8	8
---------------------	-----------	---	---

St Mary-Corwin Med Ctr-CO

Pueblo	Code	Quota	Matched
Family Medicine	3005120C0	3	3
Family Medicine/Alamosa	3005120C1	2	2

St Marys Hospital-CO

Grand Junction	Code	Quota	Matched
Family Medicine	3069120C0	9	9

U Colorado SOM-Denver

Aurora	Code	Quota	Matched
Anesthesiology	1076040A0	11	11
Anesthesiology	1076040C0	4	4
Anesthesiology	1076040R0	1	1
Dermatology	1076080A0	6	6
Family Med/Denver Hlth	1076120C0	4	4
Family Med/Rose Med Ctr	1076120C1	6	6
Family Med/Swedish Med	1076120C2	6	6
Family Med/Univ Hosp	1076120C3	6	6
Family Med/Rural	1076120C4	2	2
Internal Medicine	1076140C0	40	40
Internal Med-Hospitalist	1076140C1	4	4
Medicine-Primary	1076140M0	10	10
Medicine-Preliminary	1076140P0	8	8
Neurological Surgery	1076160C0	2	2
Neurology	1076180C0	8	8
Neurology - PGY-2 2016	1076180R0	0	0
Child Neurology	1076185C0	3	3
Obstetrics-Gynecology	1076220C0	9	9
Ob-Gyn/Preliminary	1076220P0	1	0
Orthopaedic Surgery	1076260C0	6	6
Ortho Surgery/Research	1076260C1	1	1
Otolaryngology	1076280C0	2	2
Otolaryngology/Research	1076280C1	1	1
Pathology	1076300C0	7	5
Pediatrics	1076320C0	28	28
Phys Medicine & Rehab	1076340A0	5	5
Plastic Surgery (Integrated)	1076362C0	2	2
Psychiatry	1076400C0	12	12
Interventional Radiology (Integ)	1076416A0	2	2
Radiology-Diagnostic	1076420A0	10	10
Radiology-Diagnostic	1076420R0	1	1
Radiation Oncology	1076430A0	2	2
General Surgery/2 Yr Research	1076440C0	10	10
Surgery-Preliminary	1076440P0	18	3
Surg-Prelim/Urology	1076440P1	3	3
Medicine-Pediatrics	1076700C0	4	4
Pediatrics-PM&R	1076735C0	1	1

CONNECTICUT

Bridgeport Hospital-CT

Bridgeport	Code	Quota	Matched
Internal Medicine	1079140C0	14	14
Medicine-Preliminary	1079140P0	4	4
Obstetrics-Gynecology	1079220C0	4	4
Radiology-Diagnostic	1079420A0	4	4

Danbury Hospital-CT

Danbury	Code	Quota	Matched
Internal Medicine	1081140C0	12	12
Medicine-Primary	1081140M0	6	6
Obstetrics-Gynecology	1081220C0	3	3
Pathology	1081300C0	2	2
General Surgery	1081440C0	3	3
Surgery-Preliminary	1081440P0	3	0

Greenwich Hospital-CT

Greenwich	Code	Quota	Matched
Internal Medicine	1082140C0	6	6
Medicine-Preliminary	1082140P0	7	7

Griffin Hospital-CT

Derby	Code	Quota	Matched
Internal Medicine	1977140C0	6	6
Medicine-Preliminary	1977140P0	5	5
Preventive Medicine	1977380C1	1	1
Medicine-Preventive Med/General	1977751C0	2	2
Medicine-Preventive Med/Cancer	1977751C1	1	1

Hartford Hospital-CT

Hartford	Code	Quota	Matched
Pathology	1083300C0	3	1
Psychiatry	1083400C0	6	6
Radiology-Diagnostic	1083420A0	5	5

Middlesex Hospital-CT

Middletown	Code	Quota	Matched
Family Medicine	1087120C0	7	7

Norwalk Hospital-CT

Norwalk	Code	Quota	Matched
Internal Medicine	1093140C0	14	14
Medicine-Preliminary	1093140P0	2	2
Radiology-Diagnostic	1093420A0	3	3

St Francis Hospital-CT

Hartford	Code	Quota	Matched
Obstetrics-Gynecology	1085220C0	5	5

St Marys Hospital-CT

Waterbury	Code	Quota	Matched
Internal Medicine	1096140C0	10	10
Medicine-Preliminary	1096140P0	4	4
General Surgery	1096440C0	2	2
Surgery-Preliminary	1096440P0	2	1

St Vincents Med Ctr-CT

Bridgeport	Code	Quota	Matched
Internal Medicine	1080140C0	10	10
Medicine-Preliminary	1080140P0	6	6
Med-Prelim/Radiology	1080140P1	2	2
Radiology-Diagnostic	1080420A0	3	3

Stamford Hospital/Columbia-CT

Stamford	Code	Quota	Matched
Family Medicine	1095120C0	5	5
Internal Medicine	1095140C0	7	7
Medicine-Preliminary	1095140P0	1	1

NRMP Program Results 2017 Main Residency Match®

Stamford Hospital/Columbia-CT (Continued)

Obstetrics-Gynecology	1095220C0	3	3
General Surgery	1095440C0	3	3
Surgery-Preliminary	1095440P0	2	2

U Connecticut School of Medicine

Farmington	Code	Quota	Matched
Anesthesiology	1094040A0	5	4
Anesthesiology	1094040C0	4	4
Dermatology	1094080A0	3	3
Emergency Medicine	1094110C0	18	18
Family Medicine	1094120C0	7	7
Internal Medicine	1094140C0	36	36
Medicine-Primary	1094140M0	16	16
Medicine-Preliminary	1094140P0	4	4
Neurology	1094180C0	5	5
Obstetrics-Gynecology	1094220C0	10	10
Orthopaedic Surgery	1094260C0	5	5
Otolaryngology	1094280C0	2	2
Pediatrics	1094320C0	20	20
Psychiatry	1094400C0	7	7
Radiology-Diagnostic	1094420A0	2	2
General Surgery	1094440C0	6	6
Surgery-Preliminary	1094440P0	5	5
Surg-Prelim/Urology	1094440P1	3	3

Waterbury Hospital-CT

Waterbury	Code	Quota	Matched
General Surgery	1097440C0	2	2
Surgery-Preliminary	1097440P0	2	2

Yale-New Haven Hosp-CT

New Haven	Code	Quota	Matched
Anesthesiology	1089040A0	2	2
Anesthesiology	1089040C0	17	17
Anesthesiology	1089040R0	2	2
Dermatology	1089080A0	4	4
Emergency Medicine	1089110C0	13	13
Emergency Medicine/Research	1089110C1	2	2
Internal Medicine	1089140C0	40	40
Int Med/Physician Scientist	1089140C1	2	2
Internal Medicine/Yale-Waterbury	1089140C2	10	10
Medicine-Primary	1089140M0	16	16
Medicine-Primary/HIV	1089140M1	2	2
Medicine-Preliminary	1089140P0	4	4
Med-Prelim/Neurology	1089140P2	8	8
Med-Prelim/Yale-Waterbury	1089140P4	6	6
Neurological Surgery	1089160C0	2	2
Neurology	1089180A0	10	10
Neurology/YINP	1089180A1	0	0
Obstetrics-Gynecology	1089220C0	8	8
Ob-Gyn/Preliminary	1089220P1	1	1
Orthopaedic Surgery	1089260C0	5	5
Otolaryngology	1089280C0	3	3
Pathology/Comb-Anat & Clin	1089300C0	7	7
Pathology/Anatomic Only	1089300C1	1	1
Pathology/Clinical Only	1089300C2	0	0
Pediatrics	1089320C0	20	20
Plastic Surgery (Integrated)	1089362C0	2	2

Psychiatry	1089400C0	14	14
Psychiatry/Combined Adult/Child	1089400C2	2	2
Psychiatry/Research	1089400C3	2	2
Interventional Radiology (Integ)	1089416A0	3	3
Radiology-Diagnostic	1089420A0	12	12
Radiation Oncology	1089430A0	5	5
General Surgery	1089440C0	9	9
Surgery-Preliminary	1089440P0	8	8
Vascular Surgery	1089451C0	1	1
Thoracic Surgery	1089461C0	2	2
Medicine-Pediatrics	1089700C0	4	4

DELAWARE

Christiana Care-DE

Newark	Code	Quota	Matched
Emergency Medicine	1099110C0	12	12
Family Medicine	1099120C0	6	6
Internal Medicine	1099140C0	12	12
Obstetrics-Gynecology	1099220C0	6	6
Radiology-Diagnostic	1099420C0	4	4
General Surgery	1099440C0	6	6
Medicine-Pediatrics	1099700C0	4	4
Medicine-Emergency Med	1099705C0	4	4
Emergency Med-Family Med	1099795C0	2	2
Transitional	1099999P0	4	0

St Francis Hospital-DE

Wilmington	Code	Quota	Matched
Family Medicine	2058120C0	6	6

DISTRICT OF COLUMBIA

Childrens National Med Ctr-DC

Washington	Code	Quota	Matched
Child Neurology	1070185C0	3	3
Child Neurology	1070185R0	1	0
Pediatrics	1070320C0	21	21
Peds/Internationally Sponsored	1070320C2	3	3
Pediatrics-Primary	1070320M0	5	5
Peds-Primary/Community Health	1070320M1	8	8
Pediatrics-Medical Genetics	1070765C0	0	0

George Washington Univ-DC

Washington	Code	Quota	Matched
Anesthesiology	1802040A0	3	0
Anesthesiology	1802040C0	5	3
Anesthesiology	1802040R0	2	1
Dermatology	1802080A0	2	2
Emergency Medicine	1802110C0	9	9
Emerg Med/International Track	1802110C1	2	0
Internal Medicine	1802140C0	23	23
Int Med/Sponsored IMG	1802140C1	3	3
Medicine-Primary	1802140M0	5	5
Medicine-Preliminary	1802140P0	4	4
Med-Prelim/Sponsored IMG	1802140P1	1	0
Med-Prelim/Neurology/FIG	1802140P2	1	1
Med-Prelim/Neurology	1802140P3	0	0
Med-Prelim/Dermatology	1802140P4	1	1
Neurological Surgery	1802160C0	2	2
Neurology	1802180A0	3	2

NRMP Program Results 2017 Main Residency Match®

George Washington Univ-DC (Continued)

Neurology/Funded IG	1802180A1	1	1
Neurology	1802180R0	1	0
Obstetrics-Gynecology	1802220C0	7	7
Orthopaedic Surgery	1802260C0	4	4
Otolaryngology	1802280C0	1	1
Pathology	1802300C0	2	1
Psychiatry	1802400C0	6	6
Radiology-Diagnostic	1802420A0	4	4
Radiology-Diagnostic	1802420R0	1	1
General Surgery	1802440C0	4	4
Surg-Prelim/Urology	1802440P0	2	2
Surg-Prelim/Funded	1802440P2	1	1

Georgetown Univ Hosp-DC

Washington	Code	Quota	Matched
Anesthesiology	1801040C0	8	8
Internal Medicine	1801140C0	29	29
Medicine-Preliminary	1801140P0	3	3
Neurological Surgery	1801160C0	2	2
Neurology	1801180C0	6	6
Neurology/Clinician Scientist	1801180C1	1	1
Orthopaedic Surgery	1801260C0	4	4
Otolaryngology	1801280C0	3	3
Pathology	1801300C0	3	2
Pediatrics	1801320C0	11	11
Plastic Surgery (Integrated)	1801362C0	3	3
Psychiatry	1801400C0	7	7
Interventional Radiology (Integ)	1801416C0	2	1
Radiology-Diagnostic	1801420A0	4	4
Radiation Oncology	1801430A0	2	2
General Surgery	1801440C0	5	5
Surgery-Preliminary	1801440P0	5	3
Medicine-Pediatrics	1801700C0	4	4

Howard Univ Hosp-DC

Washington	Code	Quota	Matched
Dermatology	2193080A0	4	4
Family Medicine	2193120C0	6	6
Internal Medicine	2193140C0	22	22
Medicine-Preliminary	2193140P0	14	14
Neurology	2193180A0	2	2
Obstetrics-Gynecology	2193220C0	4	4
Orthopaedic Surgery	2193260C0	4	4
Pathology	2193300C0	3	3
Psychiatry	2193400C0	5	5
General Surgery	2193440C0	5	5
Surgery-Preliminary	2193440P0	4	4

National Rehabilitation Hosp-DC

Washington	Code	Quota	Matched
Phys Medicine & Rehab	3191340A0	6	6

Providence Hospital-DC

Washington	Code	Quota	Matched
Family Medicine	1803120C0	7	7
Internal Medicine	1803140C0	7	7

St Elizabeths Hospital/DBH-DC

Washington	Code	Quota	Matched
Psychiatry	1804400C0	7	7

Washington Hospital Ctr-DC

Washington	Code	Quota	Matched
Dermatology	1800080A0	2	2
Dermatology	1800080R0	1	1
Emergency Med/Georgetown-WHC	1800110C0	10	10
Internal Medicine	1800140C0	32	32
Medicine-Preliminary	1800140P0	15	15
Obstetrics-Gynecology	1800220C0	10	10
General Surgery	1800440C0	5	5
Surgery-Preliminary	1800440P0	8	3
Vascular Surgery	1800451C0	1	1
Medicine-Dermatology	1800785C0	2	2

FLORIDA

Aventura Hospital-FL

Aventura	Code	Quota	Matched
Emergency Medicine	1752110C0	10	10
Internal Medicine	1752140C0	10	10
Radiology-Diagnostic	1752420A0	5	1
Transitional	1752999P0	12	12
Transitional/Anesthesiology	1752999P1	1	1

Bayfront Med Ctr-FL

St Petersburg	Code	Quota	Matched
Family Medicine	1911120C0	8	8
Obstetrics-Gynecology	1911220C0	4	4

Blake Medical Center-FL

Bradenton	Code	Quota	Matched
Internal Medicine	1899140C0	15	15

Brandon Regional Hospital-FL

Brandon	Code	Quota	Matched
Internal Medicine	1772140C0	20	20

Broward Health Med Ctr-FL

Fort Lauderdale	Code	Quota	Matched
Internal Medicine	1892140C0	18	9
Orthopaedic Surgery	1892260C0	1	1
Pediatrics	1892320C0	8	8

Citrus Health Network-FL

Hialeah	Code	Quota	Matched
Psychiatry	1864400C0	4	4

Cleveland Clinic Florida

Weston	Code	Quota	Matched
Anesthesiology	1383040C0	5	5
Internal Medicine	1383140C0	9	9
Med-Prelim/Neurology	1383140P0	2	2
Medicine-Preliminary	1383140P1	2	2
Neurology	1383180A0	2	2
General Surgery	1383440C0	3	3
Surgery-Preliminary	1383440P0	3	3

NRMP Program Results 2017 Main Residency Match®

FAU-Schmidt COM-FL

	Code	Quota	Matched
Boca Raton			
Emergency Medicine	1586110C0	6	6
Internal Medicine	1586140C0	24	24
Medicine-Preliminary	1586140P0	6	6
General Surgery	1586440C0	5	5

Florida Hosp-Orlando-FL

	Code	Quota	Matched
Orlando			
Emergency Medicine	1102110C0	6	6
Family Medicine	1102120C0	12	12
Internal Medicine	1102140C0	13	13
Pediatrics	1102320C0	6	6
Radiology-Diagnostic	1102420A0	4	4
General Surgery	1102440C0	2	2

Florida State University COM

	Code	Quota	Matched
Tallahassee			
Dermatology	1826080A0	2	2
Family Medicine/Lee Memorial	1826120C0	8	8
Internal Medicine	1826140C0	8	8
Internal Medicine/Sarasota	1826140C1	13	13
Medicine-Preliminary	1826140P0	2	2
General Surgery	1826440C0	2	2
Surgery-Preliminary	1826440P0	2	1

Halifax Med Ctr-FL

	Code	Quota	Matched
Daytona Beach			
Family Medicine	1629120C0	8	8

Jackson Memorial Hosp-FL

	Code	Quota	Matched
Miami			
Anesthesiology	1104040A0	6	6
Anesthesiology	1104040C3	22	22
Dermatology	1104080A0	8	8
Emergency Medicine	1104110C0	15	15
Family Medicine	1104120C0	7	7
Internal Medicine	1104140C0	37	37
Internal Medicine - Funded	1104140C1	2	1
Medicine-Preliminary	1104140P0	9	9
Neurological Surgery	1104160C0	3	3
Neurology	1104180A0	3	3
Neurology	1104180C0	8	8
Obstetrics-Gynecology	1104220C0	9	9
Orthopaedic Surgery	1104260C0	7	7
Otolaryngology	1104280C0	3	3
Otolaryngology - Research	1104280C1	1	1
Pathology	1104300C0	6	6
Pediatrics	1104320C0	24	24
Phys Medicine & Rehab	1104340A0	6	6
Plastic Surgery (Integrated)	1104362C0	1	1
Psychiatry	1104400C0	14	14
Psychiatry/Funded IMG	1104400C1	2	2
Interventional Radiology (Integ)	1104416A0	2	2
Radiology-Diagnostic	1104420A0	9	9
Radiation Oncology	1104430A0	2	2
General Surgery	1104440C0	7	7
Surg-Prelim/Urology	1104440P0	3	3
Surgery-Preliminary	1104440P1	10	10

Medicine-Pediatrics 1104700C0 5 5

Johns Hopkins All Childrens Hosp-FL

	Code	Quota	Matched
St Petersburg			
Pediatrics	1589320C0	12	12

Kendall Regional Med Ctr-FL

	Code	Quota	Matched
Miami			
Anesthesiology	1697040A0	6	6
Emergency Medicine	1697110C0	12	12
Internal Medicine	1697140C0	10	10
General Surgery	1697440C0	4	4
Surgery-Preliminary	1697440P0	1	0
Surg-Prelim/Anesthesiology	1697440P1	2	2

Largo Medical Center-FL

	Code	Quota	Matched
Largo			
Internal Medicine	1981140C0	1	0

Larkin Community Hospital-FL

	Code	Quota	Matched
South Miami			
Psychiatry	1481400C0	13	13

Mayo Clinic School of Grad Med Educ-FL

	Code	Quota	Matched
Jacksonville			
Anesthesiology	1032040C0	4	3
Dermatology	1032080C0	2	2
Family Medicine	1032120C0	6	5
Internal Medicine	1032140C0	12	12
Neurological Surgery	1032160C0	1	1
Neurology	1032180C0	4	4
Child Neurology	1032185A0	1	1
Interventional Radiology (Integ)	1032416C0	1	1
Radiology-Diagnostic	1032420C0	4	4
Radiation Oncology	1032430C0	1	1
General Surgery	1032440C0	3	3
Surg-Prelim/Urology	1032440P1	2	2

Mt Sinai Med Ctr-Miami-FL

	Code	Quota	Matched
Miami Beach			
Anesthesiology	1105040A0	4	2
Emergency Medicine	1105110C0	7	7
Internal Medicine	1105140C0	17	17
Medicine-Preliminary	1105140P0	4	4
Pathology	1105300C0	2	2
Radiology-Diagnostic	1105420A0	5	5
General Surgery	1105440C0	2	2
Surgery-Preliminary	1105440P0	4	4

Naples Community Hospital Inc-FL

	Code	Quota	Matched
Naples			
Internal Medicine	1958140C0	12	12

Nicklaus Childrens Hospital-Miami-FL

	Code	Quota	Matched
Miami			
Pediatrics	1110320C0	27	27
Pediatrics/SACM	1110320C1	1	1

Oak Hill Hospital-FL

	Code	Quota	Matched
Brooksville			
Internal Medicine	1662140C0	15	15
Transitional	1662999P0	10	10

NRMP Program Results 2017 Main Residency Match®

Orange Park Med Ctr-FL

Orange Park	Code	Quota	Matched
Family Medicine	1771120C0	6	6
Internal Medicine	1771140C0	10	10
Transitional	1771999P0	14	14

Orlando Health-FL

Orlando	Code	Quota	Matched
Emergency Medicine	1107110C0	16	16
Internal Medicine	1107140C0	13	13
Medicine-Preliminary	1107140P0	2	2
Obstetrics-Gynecology	1107220C0	7	7
Orthopaedic Surgery	1107260C0	4	4
Pathology	1107300C0	2	2
General Surgery	1107440C0	6	6
Surgery-Preliminary	1107440P0	6	0

St Vincents Med Ctr-FL

Jacksonville	Code	Quota	Matched
Family Medicine	3125120C0	10	10

Tallahassee Mem Healthcare-FL

Tallahassee	Code	Quota	Matched
Family Medicine	2926120C0	10	10

U Florida COM-Jacksonville

Jacksonville	Code	Quota	Matched
Anesthesiology	1101040A0	4	3
Anesthesiology	1101040R0	1	0
Emergency Medicine	1101110C0	15	15
Internal Medicine	1101140C0	14	14
Medicine-Preliminary	1101140P0	2	2
Med-Prelim/Neurology	1101140P1	4	4
Neurology	1101180A0	4	4
Obstetrics-Gynecology	1101220C0	6	6
Orthopaedic Surgery	1101260C0	4	4
Pathology	1101300C0	2	0
Pediatrics	1101320C0	12	12
Peds-Prelim/Child Neurology	1101320P0	1	1
Psychiatry	1101400C0	4	4
Interventional Radiology (Integ)	1101416A0	1	1
Radiology-Diagnostic	1101420A0	4	4
General Surgery	1101440C0	4	4
Surgery-Preliminary	1101440P0	3	1
Surg-Prelim/Anesthesiology	1101440P1	3	3

U Florida COM-Shands Hosp

Gainesville	Code	Quota	Matched
Anesthesiology	1824040A0	1	0
Anesthesiology	1824040C0	20	20
Anesthesiology-PGY-2	1824040R1	3	2
Dermatology	1824080A0	4	4
Emergency Medicine	1824110C0	14	14
Family Medicine	1824120C0	9	9
Internal Medicine	1824140C0	32	32
Medicine-Preliminary	1824140P0	14	14
Med-Prelim/Neurology	1824140P1	7	7
Neurological Surgery	1824160C0	3	3
Neurology	1824180A0	7	7
Neurology	1824180R0	2	2

Child Neurology-5 year	1824185C0	1	1
Obstetrics-Gynecology	1824220C0	4	4
Ob-Gyn/Pensacola	1824220C1	4	4
Orthopaedic Surgery	1824260C0	4	4
Otolaryngology	1824280C0	3	3
Pathology	1824300C0	4	4
Pediatrics	1824320C0	16	13
Peds/Arnold Palmer-Orlando	1824320C1	14	14
Pediatrics/Pensacola	1824320C3	9	9
Plastic Surgery (Integrated)	1824362C0	1	1
Psychiatry	1824400C0	10	10
Radiology-Diagnostic	1824420A0	11	11
Radiology-Diagnostic	1824420R0	1	1
Radiation Oncology	1824430A0	2	2
General Surgery	1824440C0	6	6
Surgery-Preliminary	1824440P0	11	9

U Miami MSOM/Holy Cross-FL

Miami	Code	Quota	Matched
Internal Medicine	1821140C0	12	12
Medicine-Preliminary	1821140P0	6	6

U Miami/JFK Palm Beach GME Consortium-FL

Atlantis	Code	Quota	Matched
Internal Medicine	1384140C0	19	19
Medicine-Preliminary	1384140P0	3	0
General Surgery	1384440C0	2	2
Surgery-Preliminary	1384440P0	1	1

U South Florida Morsani COM-Tampa

Tampa	Code	Quota	Matched
Dermatology	1109080A0	4	4
Emergency Medicine	1109110C0	10	10
Family Medicine	1109120C0	8	8
Internal Medicine	1109140C0	33	33
Medicine-Preliminary	1109140P0	5	5
Neurological Surgery	1109160C0	2	2
Neurology	1109180C0	6	6
Obstetrics-Gynecology	1109220C0	6	6
Orthopaedic Surgery	1109260C0	4	4
Otolaryngology	1109280C0	3	3
Pathology	1109300C0	4	4
Pediatrics	1109320C0	12	12
Phys Medicine & Rehab	1109340C2	3	3
Plastic Surgery (Integrated)	1109362C0	3	3
Psychiatry	1109400C0	8	8
Interventional Radiology (Integ)	1109416C0	2	2
Radiology-Diagnostic	1109420A0	4	4
Radiology-Diagnostic	1109420C0	2	2
Radiation Oncology	1109430A0	2	2
General Surgery	1109440C0	6	6
Surgery-Preliminary	1109440P0	4	4
Surg-Prelim/Urology	1109440P1	3	3
Vascular Surgery	1109451C0	2	2
Medicine-Pediatrics	1109700C0	4	4

UCF COM/GME Consortium-FL

Orlando	Code	Quota	Matched
Emergency Med/Orlando	1587110C0	7	7
Family Medicine/Gainesville	1587120C0	8	2

NRMP Program Results 2017 Main Residency Match®

UCF COM/GME Consortium-FL (Continued)

Internal Med/Orlando	1587140C0	20	20
Internal Medicine/Ocala	1587140C1	10	10
Internal Med/Gainesville	1587140C2	15	11
Ob-Gyn/Kissimmee	1587220C0	2	2
Psychiatry/Gainesville	1587400C0	8	8
General Surgery/Ocala	1587440C0	4	4
Surg-Prelim/Ocala	1587440P0	2	0
Transitional Year	1587999P0	14	14

West Kendall Baptist Hospital-FL

Miami	Code	Quota	Matched
Family Medicine	1538120C0	4	4

GEORGIA

AU-UGA Medical Partnership-GA

Athens	Code	Quota	Matched
Internal Medicine	1744140C0	10	10

Athens Regional Med Ctr-GA

Athens	Code	Quota	Matched
Internal Medicine	1805140C0	15	15

Atlanta Med Ctr-GA

Atlanta	Code	Quota	Matched
Family Medicine	1112120C0	6	6
Internal Medicine	1112140C0	10	10
Orthopaedic Surgery	1112260C0	4	4
General Surgery	1112440C0	3	3
Surgery-Preliminary	1112440P0	2	1

Coliseum Medical Centers-GA

Macon	Code	Quota	Matched
Internal Medicine	1972140C0	10	10
Psychiatry	1972400C0	4	4

Emory Univ SOM-GA

Atlanta	Code	Quota	Matched
Anesthesiology	1113040A0	16	16
Dermatology	1113080A0	7	7
Dermatology/Physician	1113080R0	1	1
Emergency Medicine	1113110C0	19	19
Family Medicine	1113120C0	10	10
Internal Medicine	1113140C0	43	43
Int Med/Research Track	1113140C1	2	2
Medicine-Primary	1113140M0	8	8
Med-Prelim/Neurology	1113140P0	4	4
Neurological Surgery	1113160C0	3	3
Neurology	1113180A0	8	8
Child Neurology	1113185C0	2	2
Child Neurology	1113185R0	1	1
Nuclear Medicine	1113200A0	2	2
Nuclear Medicine - Physician	1113200R0	2	1
Obstetrics-Gynecology	1113220C0	9	9
Orthopaedic Surgery	1113260C0	6	6
Otolaryngology	1113280C0	4	4
Pathology	1113300C0	8	8
Pediatrics	1113320C0	25	25
Phys Medicine & Rehab	1113340A0	6	6
Plastic Surgery (Integrated)	1113362C0	2	2

Psychiatry	1113400C0	9	9
Psychiatry/Research	1113400C1	2	2
Interventional Radiology (Integ)	1113416A0	4	4
Radiology-Diagnostic	1113420A0	7	7
Radiology-Diag/Research	1113420A1	2	2
Rad-Diag/Molecular Imaging	1113420A3	1	1
Radiology-Diag/Physician July 17	1113420R0	1	1
Radiation Oncology	1113430C0	4	4
General Surgery	1113440C0	9	9
Surgery-Preliminary	1113440P0	5	5
Surg-Prelim/Urology	1113440P1	4	4
Thoracic Surgery	1113461C0	2	2
Medicine-Psychiatry	1113715C0	2	2
Transitional	1113999P0	10	10
Transitional/Anesthesiology	1113999P1	4	4
Transitional/Neurology	1113999P2	4	4
Transitional/Radiology	1113999P3	6	6

Floyd Med Ctr-GA

Rome	Code	Quota	Matched
Family Medicine	1992120C0	8	8

Gwinnett Medical Center

Lawrenceville	Code	Quota	Matched
Family Medicine	1796120C0	3	1
Internal Medicine	1796140C0	7	5
Transitional	1796999P0	10	10

Med Ctr Central Georgia/Mercer U SOM

Macon	Code	Quota	Matched
Family Medicine	1120120C0	8	8
Internal Medicine	1120140C0	9	9
Medicine-Preliminary	1120140P0	2	2
Obstetrics-Gynecology	1120220C0	4	4
Pediatrics	1120320C0	6	6
General Surgery	1120440C0	5	5

Med Ctr of Columbus-GA

Columbus	Code	Quota	Matched
Family Medicine	1118120C0	12	12

Medical College of Georgia

Augusta	Code	Quota	Matched
Anesthesiology	1985040A0	3	3
Anesthesiology	1985040C0	9	9
Anesthesiology	1985040R0	2	0
Dermatology	1985080A0	3	3
Emergency Medicine	1985110C0	6	6
Family Medicine	1985120C0	8	8
Family Med/Waycross	1985120C1	2	2
Internal Medicine	1985140C0	20	11
Int Med/Research Clinician	1985140C1	1	0
Medicine-Preliminary	1985140P0	9	9
Neurological Surgery	1985160C0	1	1
Neurology	1985180C0	4	4
Child Neurology	1985185C0	1	0
Obstetrics-Gynecology	1985220C0	5	5
Orthopaedic Surgery	1985260C0	4	4
Otolaryngology	1985280C0	2	2
Pathology	1985300C0	3	3

NRMP Program Results 2017 Main Residency Match®

Medical College of Georgia (Continued)

Pediatrics	1985320C0	15	15
Psychiatry	1985400C0	7	7
Radiology-Diagnostic	1985420A0	6	6
Radiology-Diagnostic	1985420R0	1	0
General Surgery	1985440C0	5	5
Surg-Prelim/Urology	1985440P0	2	2
Surg-Prelim/Non-designated	1985440P1	2	1

Memorial Health-Univ Med Ctr-GA

Savannah	Code	Quota	Matched
Family Medicine	1971120C0	6	6
Internal Medicine	1971140C0	11	11
Medicine-Preliminary	1971140P0	4	4
Obstetrics-Gynecology	1971220C0	4	4
Pediatrics	1971320C0	8	4
Radiology-Diagnostic	1971420A0	4	4
General Surgery	1971440C0	5	5

Morehouse Sch of Med-GA

Atlanta	Code	Quota	Matched
Family Medicine	2099120C0	6	6
Internal Medicine	2099140C0	22	20
Medicine-Preliminary	2099140P0	4	4
Obstetrics-Gynecology	2099220C0	4	4
Pediatrics	2099320C0	6	6
Psychiatry	2099400C0	4	4
General Surgery	2099440C0	2	2
Surgery-Preliminary	2099440P0	6	0

Phoebe Putney Mem Hosp-GA

Albany	Code	Quota	Matched
Family Medicine	1020120C0	7	7

Redmond Regional Med Ctr-GA

Rome	Code	Quota	Matched
Internal Medicine	1867140C0	6	6

WellStar Kennestone Reg Med Ctr-GA

Marietta	Code	Quota	Matched
Internal Medicine	1814140C0	10	10
Obstetrics-Gynecology	1814220C0	4	4
Transitional	1814999P0	12	12

HAWAII

Hilo Medical Center-HI

Hilo	Code	Quota	Matched
Family Medicine	1691120C0	4	4

Kaiser Permanente Hawaii

Honolulu	Code	Quota	Matched
Internal Medicine	1727140C0	5	5

Tripler Army Med Ctr-HI

Tripler Amc	Code	Quota	Matched
Family Medicine	1431120C0	1	1
Internal Medicine	1431140C0	6	6
Radiology-Diagnostic	1431420C0	1	0

University of Hawaii

Honolulu	Code	Quota	Matched
Family Medicine	3350120C0	6	6
Internal Medicine	3350140C0	17	17
Medicine-Preliminary	3350140P0	6	6
Obstetrics-Gynecology	3350220C0	6	6
Ob-Gyn/Preliminary	3350220P0	1	0
Orthopaedic Surgery	3350260C0	1	1
Ortho Surg/Research	3350260C1	1	1
Pathology	3350300C0	3	1
Pediatrics	3350320C0	8	8
Psychiatry	3350400C0	7	7
General Surgery	3350440C0	4	4
Surgery-Preliminary	3350440P0	2	0
Transitional	3350999P0	7	7

IDAHO

Family Medicine Res of Idaho

Boise	Code	Quota	Matched
Family Medicine	3039120C0	11	11
Family Med/Rural	3039120C1	3	3
Fam Med/Magic Valley Rural	3039120C2	2	2

Idaho State University

Pocatello	Code	Quota	Matched
Family Medicine	1005120C0	7	7

Kootenai Health-ID

Coeur D'Alene	Code	Quota	Matched
Family Medicine	1593120C0	6	6

VA Medical Ctr-Boise-ID

Boise	Code	Quota	Matched
Internal Medicine	1172140C0	9	9
Medicine-Preliminary	1172140P1	4	4

ILLINOIS

Advocate Christ Med Ctr-IL

Oak Lawn	Code	Quota	Matched
Emergency Medicine	1131110C0	13	13
Family Medicine	1131120C0	2	2
Pediatrics	1131320C0	13	13

Advocate IL Masonic Med Ctr

Chicago	Code	Quota	Matched
Anesthesiology	1137040C0	6	2
Anesthesiology	1137040R0	2	1
Family Medicine	1137120C0	5	5
Internal Medicine	1137140C0	16	16
Medicine-Preliminary	1137140P0	8	8
Obstetrics-Gynecology	1137220C0	3	3
Radiology-Diagnostic	1137420A0	3	3

Advocate Lutheran Gen Hosp-IL

Park Ridge	Code	Quota	Matched
Family Medicine	1176120C0	9	9
Internal Medicine	1176140C0	16	16
Medicine-Preliminary	1176140P0	8	8
Obstetrics-Gynecology	1176220C0	4	4

NRMP Program Results 2017 Main Residency Match®

Advocate Lutheran Gen Hosp-IL (Continued)

Pediatrics	1176320C0	12	12
Psychiatry	1176400C0	3	3

Carle Foundation Hosp-IL

Urbana	Code	Quota	Matched
General Surgery	1226440C0	2	2
Surgery-Preliminary	1226440P0	2	0

Cook County-Stroger Hospital-IL

Chicago	Code	Quota	Matched
Anesthesiology	1127040C0	9	9
Dermatology	1127080A0	3	3
Emergency Medicine	1127110C0	17	17
Internal Medicine	1127140C0	41	41
Medicine-Primary	1127140M0	4	4
Radiology-Diagnostic	1127420A0	4	4

Hinsdale Hospital-IL

Hinsdale	Code	Quota	Matched
Family Medicine	3006120C0	4	3

Jackson Park Hosp-IL

Chicago	Code	Quota	Matched
Family Medicine	1119120C0	6	6

La Grange Mem Hosp-IL

La Grange	Code	Quota	Matched
Family Medicine	3037120C0	2	2

Loyola Univ Med Ctr-IL

Maywood	Code	Quota	Matched
Anesthesiology	1170040A0	3	3
Anesthesiology	1170040C0	10	10
Anesthesiology	1170040R0	2	2
Dermatology	1170080A0	4	4
FM/Cook Cnty-Loy-Provident	1170120C0	12	12
Internal Medicine	1170140C0	30	30
Medicine-Preliminary	1170140P0	13	10
Neurological Surgery	1170160C0	1	1
Neurology	1170180C0	6	6
Nuclear Medicine	1170200A0	1	1
Obstetrics-Gynecology	1170220C0	4	4
Orthopaedic Surgery	1170260C0	5	5
Otolaryngology	1170280C0	3	3
Pathology	1170300C0	4	4
Pediatrics	1170320C0	10	10
Plastic Surgery (Integrated)	1170362C0	1	1
Psychiatry	1170400C0	6	6
Radiology-Diagnostic	1170420A0	7	7
Radiation Oncology	1170430A0	1	1
General Surgery	1170440C0	6	6
Surgery-Preliminary	1170440P0	9	3
Surg-Prelim/Urology	1170440P2	3	3
Medicine-Pediatrics	1170700C0	4	4

MacNeal Hospital-IL

Berwyn	Code	Quota	Matched
Family Medicine	1121120C0	9	9
Internal Medicine	1121140C0	14	12

Transitional	1121999P0	16	16
--------------	-----------	----	----

Marianjoy Rehab Hosp-IL

Wheaton	Code	Quota	Matched
Phys Medicine & Rehab	1103340A0	6	6

Mercy Hosp & Med Ctr-IL

Chicago	Code	Quota	Matched
Internal Medicine	1141140C0	20	20
Obstetrics-Gynecology	1141220C0	4	4

Mt Sinai Hosp Med Ctr-IL

Chicago	Code	Quota	Matched
Obstetrics-Gynecology	1144220C0	4	4

Northwestern McGaw/Lurie Peds-IL

Chicago	Code	Quota	Matched
Child Neurology	1842185C0	3	3
Child Neurology	1842185R0	1	1
Pediatrics	1842320C0	31	31

Northwestern McGaw/NMH/VA-IL

Chicago	Code	Quota	Matched
Anesthesiology/3 Yr	2247040A0	8	8
Anesthesiology/4 Yr	2247040C0	13	13
Dermatology	2247080A0	4	4
Emergency Medicine	2247110C0	15	15
Family Med/Erie-Swedish	2247120C0	8	7
Family Med/Lake Forest	2247120C1	8	8
Internal Medicine	2247140C0	34	34
Internal Medicine/PSTP	2247140C1	4	4
Medicine-Preliminary	2247140P0	2	2
Med-Prelim/Neurology	2247140P1	6	6
Neurological Surgery	2247160C0	3	3
Neurology	2247180A0	8	8
Obstetrics-Gynecology	2247220C0	12	12
Orthopaedic Surgery	2247260C0	6	6
Otolaryngology	2247280C0	3	2
Pathology	2247300C0	4	4
Path-Investigator Trk	2247300C1	1	1
Plastic Surgery (Integrated)	2247362C0	2	2
Psychiatry	2247400C0	8	8
Interventional Radiology (Integ)	2247416A0	2	2
Radiology-Diagnostic	2247420A0	9	9
Radiation Oncology/4 yr	2247430A0	2	2
General Surgery	2247440C0	5	5
Surgery-Preliminary	2247440P0	6	3
Vascular Surgery	2247451C0	1	1
Thoracic Surgery	2247461C0	1	1
Medicine-Dermatology	2247785C0	1	1

Northwestern McGaw/RIC-IL

Chicago	Code	Quota	Matched
Phys Medicine & Rehab	2155340A0	8	8
Phys Medicine & Rehab	2155340C0	4	4

Presence Saint Francis Hospital-IL

Evanston	Code	Quota	Matched
Internal Medicine	1168140C0	16	16
Medicine-Preliminary	1168140P0	6	6
Obstetrics-Gynecology	1168220C0	2	2

NRMP Program Results 2017 Main Residency Match®

Presence Saint Francis Hospital-IL (Continued)

Radiology-Diagnostic	1168420A0	3	2
Transitional	1168999P0	10	10

Quincy Fam Prac Ctr-IL

	Code	Quota	Matched
Quincy			
Family Medicine	2026120C0	4	4

RFUMS/Chicago Medical School-IL

North Chicago	Code	Quota	Matched
Internal Medicine	3053140C0	10	10
Internal Medicine/McHenry	3053140C1	8	8
Psychiatry	3053400C0	7	7

Resurrection Med Ctr-IL

Chicago	Code	Quota	Matched
Emergency Medicine	1937110C0	13	13
Family Medicine	1937120C0	3	3
Transitional	1937999P0	14	14

Rush University Med Ctr-IL

Chicago	Code	Quota	Matched
Anesthesiology	1147040A0	12	12
Anesthesiology	1147040C0	8	8
Anesthesiology	1147040R0	1	0
Dermatology	1147080A0	2	2
Emergency Medicine	1147110C0	12	12
Internal Medicine	1147140C0	34	34
Medicine-Preliminary	1147140P0	6	6
Med-Prelim/Neurology	1147140P1	8	8
Neurological Surgery	1147160C0	2	2
Neurology	1147180A0	8	8
Obstetrics-Gynecology	1147220C0	6	6
Orthopaedic Surgery	1147260C0	5	5
Otolaryngology	1147280C0	1	1
Pathology	1147300C0	4	1
Pediatrics	1147320C0	11	11
Phys Medicine & Rehab	1147340A0	1	1
Phys Medicine & Rehab	1147340C0	3	3
Psychiatry	1147400C0	7	7
Interventional Radiology (Integ)	1147416A0	4	4
Radiology-Diagnostic	1147420A0	5	5
Radiation Oncology	1147430A1	1	1
Radiation Oncology	1147430C1	1	1
General Surgery	1147440C0	8	8
Surgery-Preliminary	1147440P0	19	3
Medicine-Pediatrics	1147700C0	4	4

Rush-Copley Mem Hosp-IL

Aurora	Code	Quota	Matched
Family Medicine	1323120C0	4	4

SIU Carbondale-IL

Carbondale	Code	Quota	Matched
Family Medicine	2948120C0	5	5

SIU Decatur-IL

Decatur	Code	Quota	Matched
Family Medicine	2016120C0	5	5

SIU SOM & Affil Hosps-IL

Springfield	Code	Quota	Matched
Dermatology	2922080C0	2	2
Emergency Medicine	2922110C0	6	6
Family Medicine	2922120C0	9	9
Internal Medicine	2922140C0	13	7
Medicine-Preliminary	2922140P0	1	1
Neurological Surgery	2922160C0	1	1
Neurology	2922180C0	4	4
Obstetrics-Gynecology	2922220C0	4	4
Orthopaedic Surgery	2922260C0	3	3
Otolaryngology	2922280C0	2	2
Pediatrics	2922320C0	7	7
Plastic Surgery (Integrated)	2922362C0	2	2
Psychiatry	2922400C0	4	4
Radiology-Diagnostic	2922420C0	3	3
General Surgery	2922440C0	4	4
Surg-Prelim/Urology	2922440P2	2	2
Vascular Surgery	2922451C0	1	1
Medicine-Psychiatry	2922715C0	2	2

Schwab Rehab Hosp-IL

Chicago	Code	Quota	Matched
Phys Medicine & Rehab	1339340A0	5	5

St Joseph Hosp-IL

Chicago	Code	Quota	Matched
Family Medicine	1405120C0	6	6
Internal Medicine	1405140C0	22	22
Medicine-Preliminary	1405140P0	5	5
Obstetrics-Gynecology	1405220C0	3	3
General Surgery	1405440C0	2	2
Surgery-Preliminary	1405440P0	2	1
Transitional	1405999P0	6	6

Sts Mary and Elizabeth Med Ctr-IL

Chicago	Code	Quota	Matched
Family Medicine	1389120C0	12	12

U IL-Methodist Med Ctr

Peoria	Code	Quota	Matched
Family Medicine	2267120C0	6	6
Psychiatry	2267400C0	4	4

U IL-St Francis Med Ctr

Peoria	Code	Quota	Matched
Emergency Medicine	1175110C0	12	12
Internal Medicine	1175140C0	13	13
Neurological Surgery	1175160C0	1	1
Neurology	1175180C0	4	4
Obstetrics-Gynecology	1175220C0	3	3
Pediatrics	1175320C0	10	10
Radiology-Diagnostic	1175420C0	4	4
General Surgery	1175440C0	4	4
Medicine-Pediatrics	1175700C0	8	6

U Illinois COM-Chicago

Chicago	Code	Quota	Matched
Anesthesiology	1150040C0	11	11
Dermatology	1150080A0	4	4

NRMP Program Results 2017 Main Residency Match®

U Illinois COM-Chicago (Continued)

Emergency Medicine	1150110C0	15	15
Family Medicine/UIH	1150120C1	8	8
Internal Medicine/UIC Christ	1150140C0	21	21
Internal Medicine/UIH	1150140C1	34	34
Med-Prelim/UIH	1150140P0	13	13
Med-Prelim/UIC Christ	1150140P1	3	3
Neurological Surgery	1150160C0	2	2
Neurology	1150180C0	6	6
Obstetrics-Gynecology	1150220C0	7	7
Orthopaedic Surgery	1150260C0	7	7
Otolaryngology	1150280C0	3	0
Pathology	1150300C0	5	5
Pediatrics	1150320C0	12	12
Pediatrics/Internationally Funded	1150320C1	1	1
Psychiatry	1150400C0	10	10
Psychiatry/Adult+Child+Research	1150400C1	0	0
Psychiatry/Research	1150400C2	0	0
Interventional Radiology (Integ)	1150416A0	2	2
Radiology-Diagnostic	1150420A0	6	6
Radiology-Diagnostic/SACM	1150420R1	1	1
General Surgery	1150440C0	6	6
Surg-Prelim/Urology	1150440P0	2	2
Surg-Prelim/Undesignated	1150440P1	4	0
Medicine-Pediatrics	1150700C0	4	4
Medicine-Emergency Med	1150705C0	3	3

U Illinois COM-Rockford

Rockford	Code	Quota	Matched
Family Medicine	2268120C0	7	7
Fam Med/Dixon Rural	2268120C1	2	2

U Illinois COM-Urbana

Urbana	Code	Quota	Matched
Internal Medicine	2046140C0	12	12
Medicine-Preliminary	2046140P0	1	1
Psychiatry	2046400C0	4	4

UIC/Metro Group Hospitals-IL

Chicago	Code	Quota	Matched
General Surgery	2920440C0	6	6
Surgery-Preliminary	2920440P0	7	7

UIC/Mt Sinai Hosp Med Ctr-IL

Chicago	Code	Quota	Matched
General Surgery	1287440C0	3	3
Surgery-Preliminary	1287440P0	2	2

Univ of Chicago Med Ctr-IL

Chicago	Code	Quota	Matched
Anesthesiology	1160040A0	10	10
Anesthesiology	1160040C0	8	8
Dermatology	1160080A0	4	4
Emergency Medicine	1160110C0	17	17
Family Medicine/NorthShore	1160120C0	6	6
Internal Medicine	1160140C0	30	30
Int Med/MD Scientist	1160140C1	4	4
Internal Medicine/NorthShore	1160140C2	16	16
Medicine-Preliminary	1160140P0	7	7
Med-Prelim/NorthShore	1160140P2	10	10

Med-Prelim/Neurology-NShore	1160140P3	3	3
Neurological Surgery	1160160C0	1	1
Neurology	1160180A0	6	6
Child Neurology	1160185C0	2	2
Obstetrics-Gynecology	1160220C0	7	7
Orthopaedic Surgery	1160260C0	5	5
Otolaryngology	1160280C0	2	2
Pathology	1160300C0	7	7
Pathology-Clinical	1160300C1	1	1
Pathology/NorthShore	1160300C2	3	1
Pediatrics	1160320C0	19	19
Pediatrics/Med Education	1160320C1	1	1
Pediatrics - Health Services	1160320C4	1	1
Plastic Surgery (Integrated)	1160362C0	2	2
Psychiatry	1160400C0	6	6
Radiology-Diagnostic	1160420A0	7	7
Radiation Oncology	1160430A0	3	3
Radiation Oncology	1160430R1	1	1
General Surgery	1160440C0	7	7
Surg-Prelim/Urology	1160440P1	3	2
Surgery-Preliminary	1160440P2	2	2
Medicine-Pediatrics	1160700C0	4	4
Transitional/NorthShore	1160999P0	10	10

Weiss Memorial Hospital-IL

Chicago	Code	Quota	Matched
Transitional	1846999P0	8	8

West Suburban Med Ctr-IL

Oak Park	Code	Quota	Matched
Family Medicine	1173120C0	7	6
Internal Medicine	1173140C0	8	8
Medicine-Preliminary	1173140P0	6	6

INDIANA

Community Hospitals-IN

Indianapolis	Code	Quota	Matched
Family Medicine	3027120C0	10	10
Psychiatry	3027400C0	4	4

Deaconess Hospital-IN

Evansville	Code	Quota	Matched
Family Medicine	3029120C0	8	8

Ft Wayne Med Ed Prog-IN

Fort Wayne	Code	Quota	Matched
Family Medicine	1178120C0	8	8

Indiana Univ Health Ball Memorial Hosp

Muncie	Code	Quota	Matched
Family Medicine	1192120C0	10	10
Internal Medicine	1192140C0	8	8
Transitional	1192999P0	10	10

Indiana Univ Sch Of Med

Indianapolis	Code	Quota	Matched
Anesthesiology	1187040A0	22	17
Anesthesiology	1187040C0	5	5
Anesthesiology	1187040R0	2	2
Dermatology	1187080A0	2	2

NRMP Program Results 2017 Main Residency Match®

Indiana Univ Sch Of Med (Continued)

Dermatology	1187080C0	2	2
Emergency Medicine	1187110C0	21	21
Family Medicine	1187120C0	13	13
Internal Medicine	1187140C0	36	36
Neurological Surgery	1187160C0	3	3
Neurology	1187180C0	8	8
Child Neurology	1187185C0	1	0
Obstetrics-Gynecology	1187220C0	10	10
Orthopaedic Surgery	1187260C0	5	5
Otolaryngology-Clinical	1187280C0	3	3
Pathology	1187300C0	4	4
Pediatrics	1187320C0	25	25
Phys Medicine & Rehab	1187340A0	4	4
Plastic Surgery (Integrated)	1187362C0	2	2
Psychiatry	1187400C0	8	8
Radiology-Diagnostic	1187420A0	11	11
Radiology-Diagnostic	1187420C0	2	2
Radiation Oncology	1187430A0	1	1
General Surgery	1187440C0	10	10
Surgery-Preliminary	1187440P0	8	4
Vascular Surgery	1187451C0	1	1
Thoracic Surgery	1187461C0	1	1
Medicine-Pediatrics	1187700C0	14	14
Pediatrics-Emergency Med	1187725C0	2	2
Peds/Psych/Child Psych	1187730C0	3	3
Transitional	1187999P0	15	15

Memorial Hospital-IN

	Code	Quota	Matched
South Bend			
Family Medicine	1193120C0	9	9

St Francis Hosp Ctr-IN

	Code	Quota	Matched
Indianapolis			
Family Medicine	2963120C0	8	8

St Josephs Reg Med Ctr-IN

	Code	Quota	Matched
Mishawaka			
Family Medicine	1194120C0	9	9

St Vincent Hosp Ctr-IN

	Code	Quota	Matched
Indianapolis			
Family Medicine	1189120C0	7	7
Internal Medicine	1189140C0	14	11
Medicine-Preliminary	1189140P0	6	6
Obstetrics-Gynecology	1189220C0	5	5
Pediatrics	1189320C0	5	4
General Surgery	1189440C0	3	3
Medicine-Family Med	1189740C0	2	2
Transitional	1189999P0	18	18

Union Hospital-IN

	Code	Quota	Matched
Terre Haute			
Family Medicine	3007120C0	7	7

IOWA

Broadlawns Med Ctr-IA

	Code	Quota	Matched
Des Moines			
Family Medicine	1199120C0	8	5
Transitional	1199999P0	4	4

Cedar Rapids Med Ed Fdn-IA

	Code	Quota	Matched
Cedar Rapids			
Family Medicine	1196120C0	7	6

Central Iowa Health System

	Code	Quota	Matched
Des Moines			
Family Med/IA Lutheran	1201120C0	6	6
Int Med/IA Methodist	1201140C0	10	10
Med-Prelim/IA Methodist	1201140P0	2	2
Peds/Blank Childrens	1201320C0	7	7
Gen Surg/IA Methodist	1201440C0	4	4
Surg-Prelim/IA Methodist	1201440P0	2	1
Trans/IA Methodist	1201999P0	4	4

Mercy Medical Center-Des Moines-IA

	Code	Quota	Matched
Des Moines			
Family Medicine	1346120C0	8	8
Internal Medicine	1346140C0	10	9

Mercy Medical Center-North Iowa

	Code	Quota	Matched
Mason City			
Family Medicine	2015120C0	6	5

Northeast Iowa Med Ed Fdn

	Code	Quota	Matched
Waterloo			
Family Medicine	3079120C0	6	6

Quad Cities Genesis-IA

	Code	Quota	Matched
Davenport			
Family Medicine	2969120C0	6	6

Siouxland Med Ed Fdn-IA

	Code	Quota	Matched
Sioux City			
Family Medicine	3022120C0	6	6

U Iowa Hosps and Clinics

	Code	Quota	Matched
Iowa City			
Anesthesiology	1203040C0	15	15
Dermatology	1203080A0	5	5
Emergency Medicine	1203110C0	9	9
Family Medicine	1203120C0	6	4
Internal Medicine	1203140C0	23	23
Medicine-Preliminary	1203140P0	3	3
Med-Prelim/Ophthalmology	1203140P2	5	5
Neurological Surgery	1203160C0	2	2
Neurology	1203180C0	8	8
Child Neurology	1203185C0	1	1
Obstetrics-Gynecology	1203220C0	5	5
Orthopaedic Surgery	1203260C0	6	6
Otolaryngology	1203280C0	3	3
Otolaryngology/Research	1203280C1	2	2
Pathology	1203300C0	5	5
Pediatrics	1203320C0	15	15
Psychiatry	1203400C0	7	7
Interventional Radiology (Integ)	1203416C0	1	1
Radiology-Diagnostic	1203420A0	3	3
Radiology-Diagnostic	1203420C0	4	4
Radiation Oncology	1203430A0	2	2
General Surgery	1203440C0	6	6
Surg-Prelim/Urology	1203440P2	3	3

NRMP Program Results 2017 Main Residency Match®

U Iowa Hosps and Clinics (Continued)

Surgery-Preliminary	1203440P3	2	0
Vascular Surgery	1203451C0	1	1
Thoracic Surgery	1203461C0	1	1
Medicine-Psychiatry	1203715C0	2	2
Psychiatry-Family Med	1203720C0	2	2

KANSAS

U Kansas SOM-Kansas City

Kansas City	Code	Quota	Matched
Anesthesiology	1208040C0	8	7
Anesthesiology	1208040R0	1	1
Dermatology	1208080A0	4	4
Emergency Medicine	1208110C0	8	8
Family Medicine	1208120C0	9	9
Internal Medicine	1208140C0	23	23
Medicine-Preliminary	1208140P0	1	1
Med-Prelim/PM&R	1208140P1	1	1
Med-Prelim/Radiology	1208140P3	6	6
Med-Prelim/Dermatology	1208140P5	1	1
Med-Prelim/Radiation Onc	1208140P6	0	0
Med-Prelim/Ophthalmology	1208140P7	1	1
Neurological Surgery	1208160C0	2	2
Neurology	1208180C0	7	7
Obstetrics-Gynecology	1208220C0	4	4
Orthopaedic Surgery	1208260C0	4	4
Otolaryngology	1208280C0	4	4
Pathology	1208300C0	5	5
Pediatrics	1208320C0	8	8
Phys Medicine & Rehab	1208340A0	3	3
Plastic Surgery (Integrated)	1208362C0	2	2
Psychiatry	1208400C0	7	7
Interventional Radiology (Integ)	1208416A0	1	1
Radiology-Diagnostic	1208420A0	6	6
Radiation Oncology	1208430A0	1	1
General Surgery	1208440C0	5	5
Surg-Prelim/Urology	1208440P1	3	3
Medicine-Psychiatry	1208715C0	2	2

U Kansas SOM-Wichita

Wichita	Code	Quota	Matched
Anesthesiology	3054040C0	5	5
Anesthesiology	3054040R0	1	1
Family Med/Via Christi	3054120C0	17	16
Family Med/Smoky Hill	3054120C1	5	5
Family Med/Wesley	3054120C2	9	9
Internal Medicine	3054140C0	12	12
Medicine-Preliminary	3054140P0	6	6
Obstetrics-Gynecology	3054220C0	5	5
Orthopaedic Surgery	3054260C0	4	4
Pediatrics	3054320C0	5	5
Psychiatry	3054400C0	6	6
Radiology-Diagnostic	3054420A0	3	3
General Surgery	3054440C0	6	6
Surgery-Preliminary	3054440P0	1	0
Medicine-Pediatrics	3054700C0	3	2

KENTUCKY

Baptist Health Madisonville-KY

Madisonville	Code	Quota	Matched
Family Medicine	2912120C0	6	6

St Elizabeth Med Ctr-KY

Edgewood	Code	Quota	Matched
Family Medicine	1213120C0	8	8

U Kentucky Med Ctr

Lexington	Code	Quota	Matched
Anesthesiology	1848040C0	13	13
Emergency Medicine	1848110C0	12	12
Family Medicine	1848120C0	6	6
Fam Med/East Kentucky	1848120C1	2	2
Fam Med/Rural-Morehead	1848120C3	2	0
Internal Medicine	1848140C0	21	21
Medicine-Primary	1848140M0	4	4
Medicine-Preliminary	1848140P0	7	5
Med-Prelim/Rad Onc	1848140P1	1	1
Neurological Surgery	1848160C0	2	2
Neurology	1848180C0	6	6
Child Neurology	1848185C0	2	2
Obstetrics-Gynecology	1848220C0	5	5
Orthopaedic Surgery	1848260C0	5	5
Otolaryngology	1848280C0	3	3
Pathology	1848300C0	4	4
Pediatrics	1848320C0	8	4
Phys Medicine & Rehab	1848340C0	4	3
Phys Medicine & Rehab	1848340R0	1	1
Plastic Surgery (Integrated)	1848362C0	2	2
Psychiatry	1848400C0	6	6
Radiology-Diagnostic	1848420A0	6	6
Radiation Oncology	1848430A0	1	1
General Surgery	1848440C0	7	7
Surgery-Preliminary	1848440P0	15	9
Surg-Prelim/Urology	1848440P4	3	3
Thoracic Surgery	1848461C0	1	1
Medicine-Pediatrics	1848700C0	7	7
Peds/Psych/Child Psych	1848730C0	2	2

U Louisville SOM-KY

Louisville	Code	Quota	Matched
Anesthesiology	1217040C0	9	9
Anesthesiology	1217040R0	2	2
Dermatology	1217080A0	2	2
Emergency Medicine	1217110C0	10	10
Family Medicine	1217120C0	8	3
Family Med/Glasgow	1217120C1	4	4
Internal Medicine	1217140C0	24	24
Medicine-Preliminary	1217140P0	13	13
Neurological Surgery	1217160C0	2	2
Neurology	1217180C0	4	4
Neurology	1217180R0	2	2
Child Neurology	1217185C0	2	2
Child Neurology	1217185R0	1	0
Obstetrics-Gynecology	1217220C0	6	6
Orthopaedic Surgery	1217260C0	5	5
Otolaryngology	1217280C0	2	2

NRMP Program Results 2017 Main Residency Match®

U Louisville SOM-KY (Continued)

Pathology	1217300C0	3	3
Pediatrics	1217320C0	24	15
Phys Medicine & Rehab	1217340A0	3	3
Phys Medicine & Rehab	1217340R0	1	1
Psychiatry	1217400C0	9	9
Radiology-Diagnostic	1217420A0	5	5
Radiation Oncology	1217430A0	1	1
General Surgery	1217440C0	10	10
Surg-Prelim/Urology	1217440P0	2	2
Surg-Prelim/Non Des (1yr)	1217440P1	2	0
Medicine-Pediatrics	1217700C0	5	5

LOUISIANA

Baton Rouge Gen Med Ctr-LA

Baton Rouge	Code	Quota	Matched
Family Medicine	1139120C0	8	8
Internal Medicine	1139140C0	10	10

East Jefferson Gen Hosp-LA

Metairie	Code	Quota	Matched
Family Medicine	1404120C0	7	7

LSU SOM-Baton Rouge-LA

Baton Rouge	Code	Quota	Matched
Emergency Medicine	1221110C0	12	12
Internal Medicine	1221140C0	11	11
Medicine-Preliminary	1221140P0	5	5
Obstetrics-Gynecology	1221220C0	4	4

LSU SOM-New Orleans-LA

New Orleans	Code	Quota	Matched
Anesthesiology	1224040C0	6	6
Dermatology	1224080A0	5	5
Emergency Medicine	1224110C0	12	12
Family Medicine	1224120C0	5	4
Family Med/Rural-Bogalusa	1224120C1	6	5
Internal Medicine	1224140C0	10	8
Medicine-Preliminary	1224140P0	8	8
Neurological Surgery	1224160C0	1	1
Neurology	1224180C0	4	4
Child Neurology	1224185C0	1	1
Obstetrics-Gynecology	1224220C0	6	6
Orthopaedic Surgery	1224260C0	4	4
Otolaryngology	1224280C0	3	3
Pathology	1224300C0	4	0
Pediatrics	1224320C0	14	14
Phys Medicine & Rehab	1224340C0	6	6
Plastic Surgery (Integrated)	1224362C0	2	2
Psychiatry	1224400C0	12	12
Psychiatry-LSU-OLOL	1224400C1	6	6
Interventional Radiology (Integ)	1224416A0	2	2
Radiology-Diagnostic	1224420A0	3	3
General Surgery	1224440C0	10	10
Surgery-Preliminary	1224440P3	9	5
Vascular Surgery	1224451C0	2	2
Medicine-Pediatrics	1224700C0	6	6
Medicine-Emergency Med	1224705C0	2	2
Pediatrics-Emergency Med	1224725C0	2	2

LSUHSC Lake Charles-LA

Lake Charles	Code	Quota	Matched
Family Medicine	1278120C0	8	8

LSUHSC-Shreveport-LA

Shreveport	Code	Quota	Matched
Anesthesiology	1232040C0	8	3
Emergency Medicine	1232110C0	8	8
Family Medicine	1232120C0	6	6
Family Med/N Caddo	1232120C1	3	3
Family Med/Monroe	1232120C3	8	8
Internal Medicine	1232140C0	26	26
Medicine-Preliminary	1232140P0	4	4
Neurological Surgery	1232160C0	2	2
Neurology	1232180C0	3	3
Neurology	1232180R0	1	0
Obstetrics-Gynecology	1232220C0	6	6
Orthopaedic Surgery	1232260C0	3	3
Otolaryngology	1232280C0	3	3
Pediatrics	1232320C0	8	8
Psychiatry	1232400C0	9	9
Radiology-Diagnostic	1232420C0	4	4
General Surgery	1232440C0	5	5
Surg-Prelim/Urology	1232440P0	2	2
Surgery-Preliminary	1232440P1	2	2
Medicine-Pediatrics	1232700C0	4	4
Emergency Med-Family Med	1232795C0	2	2

Leonard J Chabert Med Ctr-LA

Houma	Code	Quota	Matched
Internal Medicine	1415140C0	8	8

Ochsner Clinic Foundation-LA

New Orleans	Code	Quota	Matched
Anesthesiology	1966040C0	10	8
Internal Medicine	1966140C0	14	14
Internal Medicine/KSA	1966140C1	2	2
Medicine-Preliminary	1966140P0	5	5
Neurology	1966180C0	3	3
Obstetrics-Gynecology	1966220C0	5	5
Orthopaedic Surgery	1966260C0	3	3
Radiology-Diagnostic	1966420C0	5	5
Radiology-Diagnostic/KSA	1966420C1	1	1
General Surgery	1966440C0	6	6
Surgery-Preliminary	1966440P0	4	2

Our Lady of the Lake Reg Med Ctr-LA

Baton Rouge	Code	Quota	Matched
Pediatrics	1421320C0	8	8
Pediatrics-Primary	1421320M0	3	3

Rapides Reg Med Ctr-LA

Alexandria	Code	Quota	Matched
Family Medicine	1273120C0	6	6

Tulane Univ SOM-LA

New Orleans	Code	Quota	Matched
Anesthesiology	3073040C0	5	5
Anesthesiology	3073040R0	1	0
Dermatology	3073080A0	1	1

NRMP Program Results 2017 Main Residency Match®

Tulane Univ SOM-LA (Continued)

Dermatology	3073080C0	3	3
Internal Medicine	3073140C0	32	32
Int Med-Primary Care	3073140C1	1	1
Medicine-Preliminary	3073140P0	7	7
Med-Prelim/Neurology	3073140P1	0	0
Med-Prelim/Dermatology	3073140P2	1	1
Med-Prelim/Radiology	3073140P3	1	1
Neurological Surgery	3073160C0	2	2
Neurology	3073180C0	4	3
Neurology	3073180R0	1	1
Obstetrics-Gynecology	3073220C0	6	6
Orthopaedic Surgery	3073260C0	3	3
Otolaryngology	3073280C0	3	3
Pathology	3073300C0	3	2
Pediatrics	3073320C0	8	8
Psychiatry	3073400C0	6	6
Radiology-Diagnostic	3073420C0	4	4
General Surgery	3073440C0	5	5
Surg-Prelim/Desig	3073440P0	2	2
Surg-Prelim/Non-Desig	3073440P1	3	2
Medicine-Pediatrics	3073700C0	6	5
Medicine-Psychiatry	3073715C0	2	2
Peds/Psych/Child Psych	3073730C0	2	2

University Hospital & Clinics-LA

Lafayette	Code	Quota	Matched
Family Medicine	1225120C0	9	6
Internal Medicine	1225140C0	8	8
Medicine-Preliminary	1225140P0	1	1

MAINE

Central Maine Med Ctr

Lewiston	Code	Quota	Matched
Family Medicine	2327120C0	3	3
Family Med/Rural	2327120C1	2	2

Eastern Maine Med Ctr

Bangor	Code	Quota	Matched
Family Medicine	2520120C0	5	5

Maine Medical Center

Portland	Code	Quota	Matched
Anesthesiology	1236040C0	5	5
Emergency Medicine	1236110C0	10	10
Family Medicine	1236120C0	7	7
Internal Medicine	1236140C0	12	12
Medicine-Primary/Rural	1236140M0	1	1
Obstetrics-Gynecology	1236220C0	4	4
Pediatrics	1236320C0	6	6
Psychiatry	1236400C0	5	5
Interventional Radiology (Integ)	1236416C0	1	1
Radiology-Diagnostic	1236420C0	3	3
General Surgery	1236440C0	4	4
Surgery-Preliminary	1236440P0	1	0
Surg-Prelim/Urology	1236440P1	1	1
Vascular Surgery	1236451C0	1	1
Medicine-Pediatrics	1236700C0	3	3

Maine-Dartmouth Family Med

Augusta	Code	Quota	Matched
Family Medicine	2956120C0	6	6

MARYLAND

Anne Arundel Med Ctr-MD

Annapolis	Code	Quota	Matched
General Surgery	1942440C0	3	3

Greater Baltimore Med Ctr-MD

Baltimore	Code	Quota	Matched
Medicine-Primary	1241140M0	12	12
Medicine-Preliminary	1241140P0	8	8

Harbor Hospital Ctr-MD

Baltimore	Code	Quota	Matched
Internal Medicine	1250140C0	10	10
Medicine-Preliminary	1250140P0	8	8
Transitional	1250999P0	8	8

Johns Hopkins Hosp-MD

Baltimore	Code	Quota	Matched
Anesthesiology	1242040A0	22	22
Anesthesiology/Critical Care	1242040A1	2	2
Anesthesiology/Research	1242040A2	0	0
Dermatology	1242080A0	6	6
Emergency Medicine	1242110C0	12	12
Internal Medicine	1242140C0	42	42
Internal Med/Urban Health	1242140C1	4	4
Medicine-Preliminary	1242140P0	2	2
Neurological Surgery	1242160C0	5	5
Neurology	1242180A0	8	8
Child Neurology	1242185A0	1	1
Child Neurology	1242185C0	2	2
Neurodevelopmental Disabilities	1242186A0	2	2
Obstetrics-Gynecology	1242220C0	9	9
Orthopaedic Surgery	1242260C0	6	6
Otolaryngology	1242280C0	4	4
Pathology AP/CP or AP Only	1242300C0	4	4
Pathology CP Only	1242300C1	1	1
Pathology AP/NP	1242300C2	1	1
Pediatrics	1242320C0	21	21
Phys Medicine & Rehab	1242340A0	6	6
Plastic Surgery (Integrated)	1242362C0	4	4
Psychiatry	1242400C0	10	10
Psychiatry/Peds	1242400C1	1	1
Radiology-Diagnostic	1242420A0	10	10
Radiation Oncology	1242430A0	4	4
General Surgery	1242440C0	6	6
Surgery-Preliminary	1242440P0	13	13
Medicine-Pediatrics	1242700C0	4	4
Pediatrics-Anesthesiology	1242726C0	2	2
Pediatrics-Medical Genetics	1242765C0	1	1
Medicine-Medical Genetics	1242766C0	0	0
Radiology-Nuclear Medicine	1242770A0	1	1

Johns Hopkins/Bayview-MD

Baltimore	Code	Quota	Matched
Internal Medicine	1237140C0	9	9

NRMP Program Results 2017 Main Residency Match®

Johns Hopkins/Bayview-MD (Continued)

Medicine-Primary	1237140M0	7	7
Medicine-Preliminary	1237140P0	2	2
Med-Prelim/Neurology	1237140P1	4	4

MedStar Franklin Square Med Ctr-MD

Baltimore	Code	Quota	Matched
Family Medicine	1240120C0	7	7
Family Med-Preventive Med	1240752C0	1	1

Natl Insts of Health-MD

Bethesda	Code	Quota	Matched
Neurological Surgery	2006160C0	1	1
Pathology	2006300C0	3	3

Prince Georges Hosp Ctr-MD

Cheverly	Code	Quota	Matched
Family Medicine	1905120C0	4	4
Internal Medicine	1905140C0	12	12
Medicine-Preliminary	1905140P0	6	6

Sinai Hospital of Baltimore-MD

Baltimore	Code	Quota	Matched
Internal Medicine	1249140C0	16	16
Medicine-Preliminary	1249140P0	9	9
Obstetrics-Gynecology	1249220C0	4	4
Pediatrics	1249320C0	7	7
Peds-Prelim/Child Neurology/NDD	1249320P0	1	1
Phys Medicine & Rehab	1249340A0	4	4
General Surgery	1249440C0	3	3

St Agnes Hospital-MD

Baltimore	Code	Quota	Matched
Internal Medicine	1247140C0	12	12
Medicine-Primary	1247140M0	2	2
Medicine-Preliminary	1247140P0	4	4
General Surgery	1247440C0	3	3
Surgery-Preliminary	1247440P0	4	4

U Maryland Med Ctr

Baltimore	Code	Quota	Matched
Anesthesiology	1252040A0	5	5
Anesthesiology	1252040C0	8	8
Dermatology	1252080A0	2	2
Emergency Medicine	1252110C0	11	11
Emergency Medicine/SACM	1252110C1	1	1
Emergency Medicine/Military	1252110C2	1	0
Family Medicine	1252120C0	10	8
Internal Medicine	1252140C0	28	28
Internal Med/Research Pathway	1252140C1	2	2
Internal Med/Intl Scholars	1252140C2	2	2
Medicine-Preliminary	1252140P0	10	10
Med-Prelim/Neurology	1252140P1	4	4
Med-Prelim/Intl Scholars	1252140P2	2	0
Neurological Surgery	1252160C0	2	2
Neurology	1252180A0	6	6
Obstetrics-Gynecology	1252220C0	7	7
Orthopaedic Surgery	1252260C0	5	5
Otolaryngology	1252280C0	3	3
Pathology	1252300C0	4	4

Pediatrics	1252320C0	14	14
Peds-Prelim/Child Neurology/NDD	1252320P0	1	1
Psychiatry/Sheppard Pratt	1252400C0	16	16
Psychiatry/Physician Scientist	1252400C1	1	1
Radiology-Diagnostic	1252420A0	9	9
Rad-Diag/SACM-Advanced	1252420A1	1	0
Radiation Oncology	1252430A0	2	2
General Surgery	1252440C0	6	6
Surgery-Preliminary	1252440P0	5	5
Surg-Prelim/Urology	1252440P2	2	2
Surg-Prelim/SACM	1252440P3	1	1
Thoracic Surgery	1252461C0	1	1
Medicine-Pediatrics	1252700C0	4	4
Medicine-Emergency Med	1252705C0	2	2
Pediatrics-Emergency Med	1252725C0	2	1

U Maryland Med Ctr Midtown Campus

Baltimore	Code	Quota	Matched
Internal Medicine	1244140C0	9	9
Transitional	1244999P0	11	11

U Maryland-Mercy Med Ctr

Baltimore	Code	Quota	Matched
Medicine-Preliminary	1245140P0	18	18

Union Memorial Hosp-MD

Baltimore	Code	Quota	Matched
Internal Medicine	1251140C0	36	36
Medicine-Preliminary	1251140P0	22	19
Med-Prelim/Neurology-JHU	1251140P3	1	1
Med-Prelim/Radiology-GT	1251140P4	0	0
Orthopaedic Surgery	1251260C0	2	2
General Surgery	1251440C0	3	3
Surgery-Preliminary	1251440P0	6	1

MASSACHUSETTS

B I Deaconess Med Ctr-MA

Boston	Code	Quota	Matched
Anesthesiology	1256040A0	11	11
Anesthesiology	1256040C0	4	4
Anesthesiology/Clin Scientist	1256040C1	2	2
Anesthesiology	1256040R0	3	3
Emergency Medicine	1256110C0	13	13
Internal Medicine	1256140C0	49	49
Medicine-Primary	1256140M0	2	2
Medicine-Preliminary	1256140P0	10	10
Med-Prelim/Neurology	1256140P1	3	3
Neurological Surgery	1256160C0	1	1
Neurology	1256180A0	7	7
Obstetrics-Gynecology	1256220C0	6	6
Pathology	1256300C0	10	9
Psychiatry	1256400C0	10	10
Interventional Radiology (Integ)	1256416A0	2	2
Radiology-Diagnostic	1256420A0	8	8
Radiology-Diagnostic	1256420R0	1	0
General Surgery	1256440C0	9	9
Surgery-Preliminary	1256440P0	7	6
Vascular Surgery	1256451C0	1	1
Transitional/Brockton-BIDMC	1256999P0	8	8

NRMP Program Results 2017 Main Residency Match®

Baystate Med Ctr-MA

Springfield	Code	Quota	Matched
Anesthesiology-3 yr	1286040A0	8	8
Anesthesiology	1286040R0	2	2
Emergency Medicine	1286110C0	14	14
Internal Medicine	1286140C0	17	17
Medicine-Primary	1286140M0	1	1
Obstetrics-Gynecology	1286220C0	6	6
Pathology	1286300C0	3	3
Pediatrics	1286320C0	9	9
Psychiatry	1286400C0	4	4
Radiology-Diagnostic	1286420A0	4	4
General Surgery	1286440C0	6	6
Surgery-Preliminary	1286440P0	4	0
Medicine-Pediatrics	1286700C0	8	8

Berkshire Med Ctr-MA

Pittsfield	Code	Quota	Matched
Internal Medicine	1281140C0	12	12
Medicine-Preliminary	1281140P0	8	8

Boston Univ Med Ctr-MA

Boston	Code	Quota	Matched
Anesthesiology	1257040A0	5	5
Anesthesiology	1257040C0	6	6
Dermatology	1257080A0	5	5
Emergency Medicine	1257110C0	14	14
Family Medicine	1257120C0	12	12
Internal Medicine	1257140C0	40	40
Int Med/ABIM Research Pathway	1257140C1	0	0
Medicine-Primary	1257140M0	5	5
Medicine-Preliminary	1257140P0	3	3
Med-Prelim/Neurology	1257140P1	6	6
Neurology	1257180A0	6	6
Child Neurology	1257185C0	1	1
Child Neurology	1257185R0	1	1
Obstetrics-Gynecology	1257220C0	5	5
Orthopaedic Surgery	1257260C0	4	4
Ortho Surg/Research	1257260C1	1	1
Otolaryngology	1257280C0	3	3
Pathology	1257300C0	2	2
Psychiatry	1257400C0	8	8
Radiology-Diagnostic	1257420A0	9	9
General Surgery	1257440C0	5	5
Surgery-Preliminary	1257440P0	4	3
Surg-Prelim/Urology	1257440P1	2	2
Medicine-Preventive Med	1257751C0	2	0

Brigham & Womens Hosp-MA

Boston	Code	Quota	Matched
Anesthesiology	1265040A0	8	8
Anesthesiology	1265040C0	18	18
Anesthesiology	1265040R0	2	2
Internal Medicine	1265140C0	39	39
Medicine-Primary/DGM	1265140M0	8	8
Medicine-Primary/HVMA	1265140M1	4	4
Medicine-Preliminary	1265140P0	11	11
Med-Prelim/Neurology	1265140P1	7	7
Neurological Surgery	1265160C0	2	2

Neurology/BWH-MGH	1265180A0	18	18
Obstetrics-Gynecology/BWH-MGH	1265220C0	11	11
Path(AP only & comb AP/CP)	1265300C0	9	9
Clinical Pathology only	1265300C1	2	2
Plastic Surgery (Integrated)	1265362C0	3	3
Psychiatry	1265400C0	8	8
Psychiatry/Research	1265400C1	2	2
Interventional Radiology (Integ)	1265416C0	2	2
Radiology-Diagnostic	1265420A0	8	8
General Surgery	1265440C0	9	9
Surgery-Preliminary	1265440P0	7	4
Thoracic Surgery/Non-cardiac	1265461C0	1	1
Thoracic Surgery/Cardiac	1265461C1	1	1
Med-Peds/Harvard BWH/CHB	1265700C0	4	4

Cambridge Health Alliance-MA

Cambridge	Code	Quota	Matched
Family Medicine/Tufts	1268120C0	8	8
Medicine-Primary	1268140M0	8	8
Psychiatry	1268400C0	8	8
Transitional	1268999P0	7	7

Childrens Hospital-Boston-MA

Boston	Code	Quota	Matched
Child Neurology	1259185A0	1	1
Child Neurology	1259185C0	4	4
Neurodevelopmental Disabilities	1259186A0	1	1
Peds/Childrens Hosp	1259320C0	27	27
Peds/Urban Health Advocacy-BMC	1259320C1	10	10
Peds-Prelim/NDD	1259320P1	1	1
Pediatrics-Anesthesiology	1259726C0	2	2
Pediatrics-Medical Genetics	1259765C0	2	2

Grtr Lawrence Fam Hlth Ctr-MA

Lawrence	Code	Quota	Matched
Family Medicine	1283120C0	10	10

Harvard Med School/Mass Eye and Ear

Boston	Code	Quota	Matched
Otolaryngology	1180280C0	4	4
Otolaryngology/Research	1180280C1	1	1

Harvard South Shore-MA

Brockton	Code	Quota	Matched
Psychiatry	3120400C0	8	8

Harvard Spaulding Rehab Hosp-MA

Charlestown	Code	Quota	Matched
Phys Medicine & Rehab	1260340A0	8	8

Lahey Clinic-MA

Burlington	Code	Quota	Matched
Anesthesiology	3130040C0	6	6
Internal Medicine	3130140C0	12	12
Medicine-Preliminary	3130140P0	3	3
Med-Prelim/Neurology-Tufts	3130140P1	3	3
Radiology-Diagnostic	3130420A0	4	4
Radiology-Diag/Sponsored	3130420A1	1	1
General Surgery	3130440C0	3	3
Surg-Prelim/Non-designated	3130440P1	1	0
Surg-Prelim/FIG	3130440P2	2	0

NRMP Program Results 2017 Main Residency Match®

Lemuel Shattuck Hosp-MA

Boston	Code	Quota	Matched
Transitional	3112999P0	6	6

Massachusetts Gen Hosp

Boston	Code	Quota	Matched
Anesthesiology PG 2-4	1261040A0	17	17
Anesthesiology PG 1-4	1261040C0	7	7
Anesthesiology/IS	1261040R0	2	1
Derm/Harvard Combined	1261080A0	8	8
Emergency Medicine/BWH-Harvard	1261110C0	15	15
Internal Medicine	1261140C0	45	45
Int Med/Global Medicine	1261140C1	2	2
Medicine-Primary	1261140M0	7	7
Medicine-Preliminary	1261140P0	7	7
Med-Prelim/Neurology	1261140P1	6	6
Med-Prelim/Anesthesiology	1261140P2	1	1
Neurological Surgery	1261160C0	3	3
Child Neurology	1261185A0	1	1
Child Neurology	1261185C0	1	1
Child Neurology	1261185R0	2	2
Ortho Surg/Harvard Combined	1261260C0	12	12
Pathology-Clinical	1261300C0	2	2
Pathology-Anat/Clin or Anat	1261300C1	5	5
Pediatrics	1261320C0	13	13
Pediatrics-Preliminary	1261320P0	2	2
Peds-Prelim/Child Neurology	1261320P1	1	1
Peds/Adult/Child Psychiatry	1261400C0	2	2
Psychiatry	1261400C1	14	14
Interventional Radiology (Integ)	1261416C0	3	3
Radiology-Diagnostic	1261420A0	8	8
Radiation Oncology/BWH-Harvard	1261430A0	6	6
General Surgery	1261440C0	9	9
Surgery-Preliminary	1261440P0	4	4
Vascular Surgery	1261451C0	2	2
Med-Peds/Harvard MGH	1261700C2	4	4
Medicine-Dermatology/BWH	1261785C0	1	1

Metrowest-Framingham-MA

Framingham	Code	Quota	Matched
Internal Medicine	1812140C0	8	8
Transitional	1812999P0	12	8

Mt Auburn Hospital-MA

Cambridge	Code	Quota	Matched
Internal Medicine	1269140C0	12	12
Medicine-Primary	1269140M0	2	2
Medicine-Preliminary	1269140P0	14	14
Radiology-Diagnostic	1269420A0	3	3

Newton-Wellesley Hosp-MA

Newton	Code	Quota	Matched
Transitional	1280999P0	10	10

North Shore Med Ctr/Salem Hosp-MA

Salem	Code	Quota	Matched
Internal Medicine	1284140C0	5	5
Medicine-Preliminary	1284140P0	4	4
Med-Prelim/Neurology-MGH	1284140P1	0	0

St Elizabeths Med Ctr-MA

Boston	Code	Quota	Matched
Anesthesiology	1266040A0	7	7
Anesthesiology	1266040R0	2	2
Internal Medicine	1266140C0	16	16
Medicine-Preliminary	1266140P0	4	4
Med-Prelim/Neurology-Tufts	1266140P1	2	2
Psychiatry	1266400C0	5	5

St Vincent Hosp-Worcester-MA

Worcester	Code	Quota	Matched
Internal Medicine	1290140C0	20	20
Medicine-Preliminary	1290140P0	12	12
Radiology-Diagnostic	1290420A0	4	4

Steward Carney Hospital-MA

Boston	Code	Quota	Matched
Internal Medicine	1258140C0	10	10
Medicine-Preliminary	1258140P0	5	2
Transitional	1258999P0	7	7

Tufts Medical Center-MA

Boston	Code	Quota	Matched
Anesthesiology	1263040A0	9	9
Anesthesiology/FAP	1263040A1	1	1
Anesthesiology	1263040R3	2	2
Dermatology	1263080A0	2	2
Dermatology/FAP	1263080A1	1	1
Internal Medicine	1263140C0	24	24
Neurological Surgery	1263160C0	1	1
Neurology	1263180A0	5	5
Neurology/FAP	1263180A1	2	2
Neurology	1263180R0	1	1
Child Neurology	1263185A0	1	0
Child Neurology	1263185C0	1	1
Child Neurology	1263185R0	1	1
Obstetrics-Gynecology	1263220C0	5	5
Ob-Gyn/Preliminary	1263220P0	1	1
Orthopaedic Surgery	1263260C0	4	4
Otolaryngology	1263280C0	2	2
Pathology	1263300C0	2	0
Pediatrics	1263320C0	10	10
Phys Medicine & Rehab	1263340A0	3	3
Psychiatry	1263400C0	5	5
Psychiatry/FAP	1263400C1	1	1
Radiology-Diagnostic	1263420A0	5	5
Radiation Oncology	1263430A0	1	1
General Surgery	1263440C0	3	3
Surgery-Preliminary	1263440P0	5	5
Peds/Psych/Child Psych	1263730C0	2	2

U Massachusetts Med School

Worcester	Code	Quota	Matched
Anesthesiology	3050040C0	7	7
Anesthesiology-PGY-2	3050040R0	1	1
Dermatology	3050080A0	3	3
Emergency Medicine	3050110C0	12	12
Fam Med/Hahnemann FHC	3050120C0	4	4
Fam Med/Queen St FHC	3050120C1	4	4

NRMP Program Results 2017 Main Residency Match®

U Massachusetts Med School (Continued)

Family Med/Barre FHC	3050120C2	4	4
Family Med/Fitchburg	3050120C3	3	3
Internal Medicine	3050140C0	28	28
Medicine-Preliminary	3050140P0	4	4
Med-Prelim/Neurology	3050140P1	5	5
Neurology	3050180A0	6	6
Obstetrics-Gynecology	3050220C0	5	5
Orthopaedic Surgery	3050260C0	4	4
Orthopaedic Surgery/Research	3050260C1	1	1
Pathology	3050300C0	4	4
Pathology/AP Only	3050300C1	1	1
Pediatrics	3050320C0	8	8
Plastic Surgery (Integrated)	3050362C0	2	2
Psychiatry	3050400C0	4	4
Psychiatry/Child Psych	3050400C1	2	2
Radiology-Diagnostic	3050420A0	5	5
General Surgery	3050440C0	7	7
Surgery-Preliminary	3050440P0	4	1
Surg-Prelim/Urology	3050440P1	1	1
Vascular Surgery	3050451C0	2	2
Medicine-Pediatrics	3050700C0	4	4
Psychiatry-Neurology	3050755C1	1	1

MICHIGAN

Allegiance Health-MI

Jackson	Code	Quota	Matched
Emergency Medicine	1741110C0	2	2
Internal Medicine	1741140C0	7	7

Authority Health GME-MI

Detroit	Code	Quota	Matched
Pediatrics	1920320C0	1	1

Beaumont Health System-MI

Royal Oak	Code	Quota	Matched
Anesthesiology	1978040C0	6	6
Emergency Medicine	1978110C0	14	14
Family Medicine/Troy	1978120C0	4	4
Family Med/Grosse Pointe	1978120C1	6	6
Internal Medicine	1978140C0	20	20
Obstetrics-Gynecology	1978220C0	6	6
Orthopaedic Surgery	1978260C0	8	8
Pathology	1978300C0	3	3
Pediatrics	1978320C0	8	8
Phys Medicine & Rehab	1978340C0	4	4
Interventional Radiology (Integ)	1978416C0	1	1
Radiology-Diagnostic	1978420C0	6	6
Radiation Oncology	1978430C0	3	3
General Surgery	1978440C0	6	6
Surgery-Preliminary	1978440P0	2	0
Surg-Prelim/Urology	1978440P1	2	2
Medicine-Pediatrics	1978700C0	4	1
Transitional/Ophthalmology	1978999P1	3	3
Transitional Year	1978999P2	3	3

Botsford Hospital-MI

Farmington Hills	Code	Quota	Matched
Radiology-Diagnostic	1910420A0	2	2

Central Michigan University COM

Saginaw	Code	Quota	Matched
Emergency Medicine	1320110C0	8	8
Emergency Medicine/SACM	1320110C1	2	2
Family Medicine	1320120C0	6	6
Internal Medicine	1320140C0	8	0
Obstetrics-Gynecology	1320220C0	4	4
Psychiatry	1320400C0	4	4

Childrens Hosp of Michigan

Detroit	Code	Quota	Matched
Pediatrics	1843320C0	25	24
Peds-Prelim/Child Neurology	1843320P0	2	1

Detroit Med Ctr/WSU-MI

Detroit	Code	Quota	Matched
Anesthesiology	1295040C0	12	12
Emergency Medicine	1295110C0	14	14
Emergency Med/Sinai-Grace	1295110C1	12	12
Family Medicine	1295120C0	6	6
Int Med/Det/Harper/VA	1295140C0	35	35
Internal Med/Sinai-Grace	1295140C1	17	17
Internal Medicine/HVSH	1295140C2	3	0
Neurological Surgery	1295160C0	2	2
Neurology	1295180A0	7	7
Neurology/Sponsored	1295180A1	1	1
Child Neurology	1295185A0	1	1
Child Neurology	1295185C0	2	2
Child Neurology	1295185R0	1	1
Obstetrics-Gynecology	1295220C0	10	10
Orthopaedic Surgery	1295260C0	4	4
Pathology	1295300C0	5	5
Phys Medicine & Rehab	1295340A0	4	4
Psychiatry	1295400C0	9	9
Radiology-Diagnostic	1295420A0	9	9
Radiology-Diagnostic	1295420R0	1	1
Radiation Oncology	1295430A0	2	2
General Surgery	1295440C0	8	8
Surgery-Preliminary	1295440P0	11	10
Medicine-Pediatrics	1295700C0	5	5
Pediatrics-Medical Genetics	1295765C0	2	2
Transitional	1295999P0	15	15
Transitional/Neurology	1295999P1	7	6
Trans/Neurology-Spons	1295999P2	1	1

Genesys Reg Med Ctr-MI

Grand Blanc	Code	Quota	Matched
Emergency Medicine	1308110C0	4	4
Family Medicine	1308120C0	10	10
Internal Medicine	1308140C0	2	2

Grand Rapids Med Ed Partners-MI

Grand Rapids	Code	Quota	Matched
Emergency Medicine	2077110C0	9	9
Family Medicine	2077120C0	10	10
Internal Medicine	2077140C0	10	10
Neurology	2077180C0	3	3
Obstetrics-Gynecology	2077220C0	8	8
Orthopaedic Surgery	2077260C0	5	5

NRMP Program Results 2017 Main Residency Match®

Grand Rapids Med Ed Partners-MI (Continued)

Pediatrics	2077320C0	17	17
Plastic Surgery (Integrated)	2077362C0	2	2
Radiology-Diagnostic	2077420C0	3	3
General Surgery	2077440C0	6	6
Surgery-Preliminary	2077440P0	2	0
Vascular Surgery	2077451C0	1	1
Medicine-Pediatrics	2077700C0	4	4
Transitional	2077999P0	6	6

Henry Ford HSC-MI

Detroit	Code	Quota	Matched
Anesthesiology	1300040C0	12	12
Dermatology	1300080A0	6	6
Emergency Medicine	1300110C0	15	15
Family Medicine	1300120C0	5	5
Internal Medicine	1300140C0	36	36
Neurological Surgery	1300160C0	2	2
Neurology	1300180C0	6	6
Obstetrics-Gynecology	1300220C0	4	4
Orthopaedic Surgery	1300260C0	6	6
Otolaryngology	1300280C0	2	2
Pathology	1300300C0	4	4
Psychiatry	1300400C0	6	6
Interventional Radiology (Integ)	1300416C0	1	1
Interventional Rad (Integ)/Military	1300416C1	1	0
Radiology-Diagnostic	1300420C0	8	8
Radiation Oncology	1300430A0	2	2
General Surgery	1300440C0	6	6
Surgery-Preliminary	1300440P0	1	1
Surg-Prelim/Urology	1300440P1	3	3
Medicine-Emergency Med	1300705C0	1	1
Transitional	1300999P0	17	17

Henry Ford Macomb Hosp-MI

Clinton Township	Code	Quota	Matched
Internal Medicine	1924140C0	10	10

Hurley Medical Ctr-MI

Flint	Code	Quota	Matched
Internal Medicine	1307140C0	12	12
Obstetrics-Gynecology	1307220C0	4	4
Pediatrics	1307320C0	7	7
Medicine-Pediatrics	1307700C0	3	3
Transitional	1307999P0	6	6

Lakeland Health-MI

Saint Joseph	Code	Quota	Matched
Emergency Medicine	1951110C0	1	1

Mary Free Bed Hosp-MI

Grand Rapids	Code	Quota	Matched
Phys Medicine & Rehab	1944340A0	4	4
Phys Medicine & Rehab	1944340R0	4	4

McLaren Oakland-MI

Pontiac	Code	Quota	Matched
Emergency Medicine	1947110C0	1	1
Internal Medicine	1947140C0	2	2

McLaren Reg Med Ctr-MI

Flint	Code	Quota	Matched
Family Medicine	1866120C0	6	6
Internal Medicine	1866140C0	12	12
Orthopaedic Surgery	1866260C0	3	3

Mercy Health Saint Marys-MI

Grand Rapids	Code	Quota	Matched
Internal Medicine	1995140C0	6	6

Mercy Memorial Hospital System-MI

Monroe	Code	Quota	Matched
Family Medicine	1530120C0	6	4

Michigan St Univ-East Lansing

Lansing	Code	Quota	Matched
Family Medicine	2436120C0	4	4
Internal Medicine	2436140C0	12	12
Internal Medicine/Scholar	2436140C1	1	1
Pediatrics	2436320C0	5	5
Phys Medicine & Rehab	2436340C0	4	4
Psychiatry	2436400C0	1	1
General Surgery	2436440C0	4	4
Surgery-Preliminary	2436440P0	4	4
Surg-Prelim/Urology	2436440P1	1	1

MidMichigan Med Center-MI

Midland	Code	Quota	Matched
Family Medicine	1961120C0	6	6

Munson Medical Center-MI

Traverse City	Code	Quota	Matched
Family Medicine	1349120C0	3	3

Oakwood Heritage Hospital-MI

Taylor	Code	Quota	Matched
Transitional	1523999P0	5	5

Oakwood Hospital-MI

Dearborn	Code	Quota	Matched
Family Medicine	1946120C0	8	8
Internal Medicine	1946140C0	10	10
Medicine-Preliminary	1946140P0	3	3
Obstetrics-Gynecology	1946220C0	4	4
Radiology-Diagnostic	1946420C0	4	4
Transitional	1946999P0	8	8

Pine Rest Christian Mental Hlth Svcs-MI

Grand Rapids	Code	Quota	Matched
Psychiatry	1634400C0	12	12

Providence-Prov Park Hosp/MSUCHM-MI

Southfield	Code	Quota	Matched
Family Medicine	1303120C0	5	5
Internal Medicine	1303140C0	12	12
Obstetrics-Gynecology	1303220C0	5	5
Radiology-Diagnostic	1303420A0	3	3
General Surgery	1303440C0	3	3
Surgery-Preliminary	1303440P0	6	6
Transitional	1303999P0	5	5
Transitional/Radiology	1303999P1	3	2

NRMP Program Results 2017 Main Residency Match®

Sparrow Hospital-MI

Lansing	Code	Quota	Matched
Emergency Medicine	1315110C0	5	5
Emergency Medicine/SACM	1315110C1	1	0
Emergency Med/Research	1315110C2	1	1
Family Medicine	1315120C0	6	6
Neurology	1315180C0	1	1
Neurology - C1-SACM	1315180C1	1	0
Obstetrics-Gynecology	1315220C0	4	4

Spectrum Health/Michigan State Univ

Grand Rapids	Code	Quota	Matched
Neurology	1945180C0	4	4

St John Hospital-MI

Detroit	Code	Quota	Matched
Emergency Medicine	1915110C0	12	12
Family Medicine	1915120C0	7	7
Internal Medicine	1915140C0	18	18
Internal Med/SACM Sponsored	1915140C1	2	2
Medicine-Preliminary	1915140P0	6	2
Med-Prelim/SACM Sponsored	1915140P1	1	0
Obstetrics-Gynecology	1915220C0	4	4
Pathology	1915300C0	2	2
Pediatrics	1915320C0	8	8
General Surgery	1915440C0	5	5
Surgery-Preliminary	1915440P0	2	0

St John Macomb-Oakland Hosp-MI

Warren	Code	Quota	Matched
Internal Medicine	1930140C0	12	7

St Joseph Mercy-Ann Arbor-MI

Ann Arbor	Code	Quota	Matched
Internal Medicine	1292140C0	16	16
Obstetrics-Gynecology	1292220C0	4	4
General Surgery	1292440C0	6	6
Transitional	1292999P0	12	12

St Joseph Mercy-Livingston-MI

Howell	Code	Quota	Matched
Dermatology	1400080A0	4	4
Family Medicine	1400120C0	5	5

St Joseph Mercy-Oakland-MI

Pontiac	Code	Quota	Matched
Internal Medicine	1319140C0	16	16
Radiology-Diagnostic	1319420C0	3	3
General Surgery	1319440C0	2	2
Surgery-Preliminary	1319440P0	4	1
Transitional	1319999P0	5	3

St Mary Mercy Hospital-MI

Livonia	Code	Quota	Matched
Family Medicine	1418120C0	6	1
Internal Medicine	1418140C0	13	13
Psychiatry	1418400C0	7	7
Transitional	1418999P0	18	14

U Michigan Hosps-Ann Arbor

Ann Arbor	Code	Quota	Matched
Anesthesiology	1293040C0	28	28
Anesthesiology	1293040R0	1	1
Dermatology	1293080A0	8	7
Dermatology/Research	1293080A1	0	0
Emergency Medicine	1293110C0	16	16
Family Med/Ypsilanti	1293120C0	5	5
Family Med/Chelsea	1293120C1	6	6
Internal Medicine	1293140C0	44	44
Neurological Surgery	1293160C0	2	2
Neurology	1293180C0	8	8
Child Neurology	1293185C0	2	2
Obstetrics-Gynecology	1293220C0	6	6
Orthopaedic Surgery	1293260C0	8	8
Otolaryngology	1293280C0	3	3
Otolaryngology/Research	1293280C1	1	1
Pathology	1293300C0	6	6
Pediatrics	1293320C0	22	22
Phys Medicine & Rehab	1293340A0	6	6
Plastic Surgery (Integrated)	1293362C0	4	4
Psychiatry	1293400C0	12	12
Interventional Radiology (Integ)	1293416C0	3	3
Radiology-Diagnostic	1293420A0	8	8
Radiation Oncology	1293430A0	2	2
General Surgery	1293440C0	7	7
Surgery-Preliminary	1293440P0	4	0
Surg-Prelim/Urology	1293440P2	4	4
Vascular Surgery	1293451C0	1	1
Thoracic Surgery	1293461C0	2	2
Medicine-Pediatrics	1293700C0	8	8
Pediatrics-Medical Genetics	1293765C0	0	0

UP Health System-Marquette-MI

Marquette	Code	Quota	Matched
Family Medicine	2014120C0	4	3

Wayne State University SOM-MI

Detroit	Code	Quota	Matched
Anesthesiology	1361040A0	6	6
Anesthesiology	1361040R0	1	1
Dermatology	1361080A0	3	3
Family Medicine	1361120C0	6	6
Internal Medicine	1361140C0	12	12
Otolaryngology	1361280C0	4	4
Phys Medicine & Rehab	1361340C0	4	4
Transitional	1361999P0	15	8

Western Michigan Univ Stryker SOM

Kalamazoo	Code	Quota	Matched
Emergency Medicine	1314110C0	20	20
Family Medicine	1314120C0	8	8
Internal Medicine	1314140C0	12	12
Orthopaedic Surgery	1314260C0	3	3
Pediatrics	1314320C0	8	8
Psychiatry	1314400C0	6	6
General Surgery	1314440C0	3	3
Surgery-Preliminary	1314440P0	2	2
Medicine-Pediatrics	1314700C0	4	4

NRMP Program Results 2017 Main Residency Match®

MINNESOTA

Abbott Northwestern-MN

Minneapolis	Code	Quota	Matched
Internal Medicine	1330140C0	10	10

Allina Fam Res Prog-MN

St Paul	Code	Quota	Matched
Family Medicine	1342120C0	7	7

HealthPartners Institute/Regions Hosp-MN

St Paul	Code	Quota	Matched
Emergency Medicine	1335110C0	10	10

Hennepin Co Med Ctr-MN

Minneapolis	Code	Quota	Matched
Emergency Medicine	1329110C0	12	12
Family Medicine	1329120C0	11	11
Internal Medicine	1329140C0	21	21
Med-Primary/MN DOH IMG Grant	1329140M0	1	1
Psychiatry	1329400C0	7	7
General Surgery	1329440C0	5	5
Surgery-Preliminary	1329440P0	1	1
Medicine-Emergency Med	1329705C0	2	2
Transitional	1329999P0	8	8

Mayo Clinic School of Grad Med Educ-MN

Rochester	Code	Quota	Matched
Anesthesiology	1328040A0	6	6
Anesthesiology	1328040C0	12	12
Anesthesiology	1328040R0	1	1
Dermatology	1328080A0	6	6
Dermatology/Research	1328080A1	0	0
Dermatology	1328080C0	2	2
Emergency Medicine	1328110C0	8	8
Family Medicine	1328120C0	9	9
Family Medicine/Eau Claire	1328120C1	5	5
Internal Medicine	1328140C0	49	49
Int Med/CI Research	1328140C1	3	3
Medicine-Preliminary	1328140P0	3	3
Neurological Surgery	1328160C0	3	3
Neurology	1328180A0	3	3
Neurology	1328180C0	6	6
Child Neurology	1328185C0	2	2
Obstetrics-Gynecology	1328220C0	5	5
Orthopaedic Surgery	1328260C0	12	12
Otolaryngology	1328280C0	5	5
Path-Anatomic and Clinical	1328300C0	5	5
Path-Anatomic Pathology Only	1328300C1	1	1
Path-Anatomic/Neuropathology	1328300C2	1	0
Path-Clinical Pathology Only	1328300C3	1	1
Pediatrics	1328320C0	12	12
Phys Medicine & Rehab	1328340A0	5	5
Phys Medicine & Rehab	1328340C0	3	3
Plastic Surgery (Integrated)	1328362C0	3	3
Psychiatry	1328400C0	9	9
Interventional Radiology (Integ)	1328416A0	1	1
Radiology-Diagnostic	1328420A0	12	12
Radiology-Diagnostic	1328420R0	1	1
Radiation Oncology	1328430A0	3	3

General Surgery	1328440C0	7	7
Joint Gen & Thoracic Surg	1328440C1	1	1
Gen Surg/Integrated Comm & Rural	1328440C2	1	1
Joint Gen & Cardiovascular Surg	1328440C3	1	1
Surgery-Preliminary	1328440P0	12	12
Surg-Prelim/Urology	1328440P3	5	5
Vascular Surgery	1328451C0	1	1

U Minnesota Med School

Minneapolis	Code	Quota	Matched
Anesthesiology	1334040C0	7	7
Dermatology	1334080A0	4	4
Family Med/Methodist	1334120C0	6	6
Family Med/N Memorial	1334120C1	8	8
Family Med/Smileys	1334120C2	6	6
Family Med/St Johns	1334120C3	6	6
Family Med/St Josephs	1334120C4	8	8
Family Med/Mankato	1334120C5	5	4
Family Med/St. Cloud	1334120C6	5	5
Family Med/Duluth	1334120C7	9	9
Internal Medicine	1334140C0	29	29
Internal Medicine - PSTP	1334140C1	2	2
Neurological Surgery	1334160C0	2	2
Neurology	1334180C0	6	6
Obstetrics-Gynecology	1334220C0	9	9
Orthopaedic Surgery	1334260C0	8	8
Otolaryngology	1334280C0	4	4
Pathology	1334300C0	4	3
Pathology/CP only	1334300C1	0	0
Pathology/AP only	1334300C2	0	0
Pediatrics	1334320C0	24	24
Pediatrics/MN Immigrant IMG	1334320C1	1	1
Pediatrics/PSTP	1334320C2	1	1
Phys Medicine & Rehab	1334340A0	1	1
Phys Medicine & Rehab	1334340C0	4	4
Plastic Surgery (Integrated)	1334362C0	2	2
Psychiatry	1334400C0	7	7
Interventional Rad (Integ)/Military	1334416A0	1	0
Interventional Radiology (Integ)	1334416C0	2	2
Radiology-Diagnostic	1334420C0	8	8
Radiation Oncology	1334430A0	1	1
General Surgery	1334440C0	6	6
General Surgery/Rural	1334440C1	1	0
Surgery-Preliminary	1334440P0	6	6
Medicine-Pediatrics	1334700C0	10	10
Medicine-Dermatology	1334785C0	2	2

MISSISSIPPI

Forrest General Hospital-MS

Hattiesburg	Code	Quota	Matched
Family Medicine	1692120C0	6	5

Magnolia Regional Health Ctr-MS

Corinth	Code	Quota	Matched
Internal Medicine	1923140C0	6	6

North Mississippi Med Ctr

Tupelo	Code	Quota	Matched
Family Medicine	1218120C0	8	6

NRMP Program Results 2017 Main Residency Match®

University Hosps-Jackson-MS

Jackson	Code	Quota	Matched
Anesthesiology	1957040C0	8	8
Anesthesiology	1957040R0	2	2
Dermatology	1957080A0	3	3
Emergency Medicine	1957110C0	13	13
Family Medicine	1957120C0	9	9
Internal Medicine	1957140C0	23	23
Medicine-Primary	1957140M0	1	1
Medicine-Preliminary	1957140P0	3	3
Med-Prelim/Ophthalmology	1957140P2	4	4
Med-Prelim/Dermatology	1957140P4	3	3
Med-Prelim/Rad Oncology	1957140P5	1	0
Neurological Surgery	1957160C0	2	2
Neurology	1957180C0	4	4
Child Neurology	1957185R0	1	1
Obstetrics-Gynecology	1957220C0	5	5
Orthopaedic Surgery	1957260C0	4	4
Otolaryngology	1957280C0	3	3
Pathology	1957300C0	3	3
Pediatrics	1957320C0	16	16
Plastic Surgery (Integrated)	1957362C0	1	1
Psychiatry	1957400C0	8	8
Radiology-Diagnostic	1957420C0	6	6
Radiation Oncology	1957430A0	1	1
General Surgery	1957440C0	5	5
Surgery-Preliminary	1957440P0	4	0
Surg-Prelim/Urology	1957440P1	2	2
Medicine-Pediatrics	1957700C0	4	4

MISSOURI

Barnes-Jewish Hosp-MO

St Louis	Code	Quota	Matched
Anesthesiology/3 yr	1353040A0	2	2
Anesthesiology/4 yr	1353040C0	17	17
Anesthesiology/ASAP 5 yr	1353040C1	2	2
Dermatology	1353080A0	6	6
Emergency Medicine	1353110C0	13	13
Internal Medicine	1353140C0	48	48
Medicine-Primary	1353140M0	5	5
Medicine-Preliminary	1353140P0	5	5
Neurological Surgery	1353160C0	3	3
Neurology	1353180C0	10	10
Obstetrics-Gynecology	1353220C0	9	9
Orthopaedic Surgery	1353260C0	8	8
Otolaryngology	1353280C0	3	3
Otolaryngology/Research	1353280C1	2	2
Clinical Pathology	1353300C0	3	3
Anat/Clin & Anat Path	1353300C1	9	9
Phys Medicine & Rehab	1353340A0	2	2
Phys Medicine & Rehab	1353340C0	2	2
Phys Medicine & Rehab	1353340R0	1	1
Plastic Surgery (Integrated)	1353362C0	3	3
Psychiatry	1353400C0	12	12
Interventional Radiology (Integ)	1353416A0	2	2
Radiology-Diagnostic	1353420A0	15	15
Rad-Diag/Research	1353420A1	1	1
Radiation Oncology	1353430A0	4	4

General Surgery	1353440C0	8	8
Surg-Prelim/Urology	1353440P0	3	3
Surgery-Preliminary	1353440P2	4	4
Vascular Surgery	1353451C0	1	1

Childrens Mercy Hospital-MO

Kansas City	Code	Quota	Matched
Child Neurology	1494185C0	2	2
Pediatrics	1494320C0	24	24
Pediatrics-Preliminary	1494320P0	1	1

Cox Medical Centers-MO

Springfield	Code	Quota	Matched
Family Medicine	3167120C0	9	9

KCU-GME Consortium-MO

Kansas City	Code	Quota	Matched
Dermatology	1987080A0	2	1
Dermatology	1987080R0	2	1

Mercy Hospital St Louis-MO

St Louis	Code	Quota	Matched
Family Medicine	1362120C0	6	6
Internal Medicine	1362140C0	8	8
Obstetrics-Gynecology	1362220C0	6	6
Transitional	1362999P0	7	7

Research Medical Center-MO

Kansas City	Code	Quota	Matched
Family Medicine	2984120C0	12	12

SSM St Marys Hospital-St Louis-MO

St Louis	Code	Quota	Matched
Internal Medicine	1999140C0	9	9
Medicine-Preliminary	1999140P0	4	4

St Louis Childrens Hosp-MO

St Louis	Code	Quota	Matched
Child Neurology	1869185C0	4	4
Pediatrics	1869320C0	29	29
Pediatrics-Preliminary	1869320P0	2	2
Pediatrics-Medical Genetics	1869765C0	1	1

St Louis Univ SOM-MO

St Louis	Code	Quota	Matched
Anesthesiology	1365040C0	10	10
Anesthesiology	1365040R0	1	1
Dermatology	1365080A0	4	4
Emergency Medicine	1365110C0	7	7
Family Med/Belleville	1365120C0	6	6
Family Medicine	1365120C1	6	6
Internal Medicine	1365140C0	27	27
Medicine-Preliminary	1365140P0	5	5
Med-Prelim/Everest	1365140P2	1	1
Neurological Surgery	1365160C0	1	1
Neurology	1365180C0	6	6
Child Neurology	1365185C0	2	2
Child Neurology	1365185R0	1	1
Obstetrics-Gynecology	1365220C0	6	6
Orthopaedic Surgery	1365260C0	5	5
Otolaryngology	1365280C0	2	2

NRMP Program Results 2017 Main Residency Match®

St Louis Univ SOM-MO (Continued)

Pathology	1365300C0	4	1
Pediatrics	1365320C0	16	16
Plastic Surgery (Integrated)	1365362C0	2	2
Psychiatry	1365400C0	6	6
Psychiatry/Geriatric	1365400C2	2	2
Radiology-Diagnostic	1365420A0	6	6
General Surgery	1365440C0	5	5
Surgery-Preliminary	1365440P0	5	4
Vascular Surgery	1365451C0	1	1

St Lukes Hospital-St Louis-MO

St Louis	Code	Quota	Matched
Internal Medicine	1364140C0	12	12
Medicine-Preliminary	1364140P0	2	2

Univ of MO-KC Programs

Kansas City	Code	Quota	Matched
Anesthesiology/St. Lukes	1343040C0	6	5
Emergency Medicine	1343110C0	11	11
Family Medicine	1343120C0	12	12
Internal Medicine	1343140C0	17	17
Medicine-Preliminary	1343140P0	9	9
Obstetrics-Gynecology	1343220C0	8	8
Orthopaedic Surgery	1343260C0	4	4
Pathology	1343300C0	2	2
Radiology-Diagnostic	1343420C0	6	6
General Surgery	1343440C0	5	5
Surgery-Preliminary	1343440P0	3	1
Medicine-Pediatrics	1343700C0	6	6

Univ of MO-KC/Western MO

Kansas City	Code	Quota	Matched
Psychiatry	2075400C0	6	6

University Hosps-Columbia-MO

Columbia	Code	Quota	Matched
Anesthesiology	1994040A0	1	1
Anesthesiology	1994040C0	3	3
Dermatology	1994080A0	3	3
Emergency Medicine	1994110C0	8	8
Family Medicine	1994120C0	12	12
Internal Medicine	1994140C0	21	21
Medicine-Preliminary	1994140P0	7	7
Neurological Surgery	1994160C0	1	1
Neurology	1994180C0	5	5
Obstetrics-Gynecology	1994220C0	3	3
Orthopaedic Surgery/5 Yr	1994260C0	5	5
Otolaryngology	1994280C0	3	2
Pathology	1994300C0	3	3
Pediatrics	1994320C0	6	6
Phys Medicine & Rehab	1994340A0	4	4
Plastic Surgery (Integrated)	1994362C0	2	2
Psychiatry	1994400C0	10	10
Radiology-Diagnostic	1994420A0	5	5
General Surgery	1994440C0	3	3
Surgery-Preliminary	1994440P0	7	2
Surg-Prelim/Urology	1994440P1	2	2
Medicine-Pediatrics	1994700C0	4	4

MONTANA

Billings Clinic-MT

Billings	Code	Quota	Matched
Internal Medicine	1633140C0	8	8
Medicine-Preliminary	1633140P0	4	4

Montana Family Medicine

Billings	Code	Quota	Matched
Family Medicine	1216120C0	5	5

University of Montana

Missoula	Code	Quota	Matched
Family Medicine/Missoula	1524120C0	5	5
Family Medicine/Kalispell	1524120C1	2	2

NEBRASKA

Clarkson Family Med Res-NE

Omaha	Code	Quota	Matched
Family Medicine	3197120C0	6	1

Creighton Univ Affil Hosps-NE

Omaha	Code	Quota	Matched
Family Medicine	1372120C0	8	8
Internal Medicine	1372140C0	23	23
Medicine-Preliminary	1372140P0	4	4
Obstetrics-Gynecology	1372220C0	4	4
Pathology	1372300C0	3	0
Psychiatry	1372400C0	9	9
Radiology-Diagnostic	1372420A0	3	3
General Surgery	1372440C0	4	4
Surgery-Preliminary	1372440P0	2	2
Surg-Prelim/Urology	1372440P1	1	1

Lincoln Med Ed Partnership-NE

Lincoln	Code	Quota	Matched
Family Medicine	3021120C0	8	8

University of Nebraska Med Ctr

Omaha	Code	Quota	Matched
Anesthesiology	1376040C0	12	10
Emergency Medicine	1376110C0	10	10
Fam Med/Grand Island	1376120C1	2	2
Fam Med/North Platte	1376120C3	1	0
Fam Med/Scottsbluff	1376120C4	2	2
Fam Med/Traditional	1376120C5	7	6
Family Med/Kearney	1376120C6	2	2
Family Med/Urban Trk	1376120C7	1	0
Family Med/Norfolk	1376120C8	1	1
Internal Medicine	1376140C0	21	21
Medicine-Preliminary	1376140P0	7	7
Neurological Surgery	1376160C0	2	2
Neurology	1376180C0	4	4
Obstetrics-Gynecology	1376220C0	4	4
Orthopaedic Surgery	1376260C0	5	5
Otolaryngology	1376280C0	3	2
Pathology	1376300C0	3	3
Pediatrics	1376320C0	14	14
Radiology-Diagnostic	1376420A0	5	5
Radiology-Diagnostic	1376420R0	1	1

NRMP Program Results 2017 Main Residency Match®

University of Nebraska Med Ctr (Continued)

Radiation Oncology	1376430A0	1	1
General Surgery	1376440C0	5	5
Surgery-Preliminary	1376440P0	3	2
Medicine-Pediatrics	1376700C0	4	4

NEVADA

MountainView Hospital

Las Vegas	Code	Quota	Matched
Internal Medicine	1884140C0	20	20
Obstetrics-Gynecology	1884220C0	4	4
General Surgery	1884440C0	4	4
Surgery-Preliminary	1884440P0	4	0

U Nevada Affil Hosps-Las Vegas

Las Vegas	Code	Quota	Matched
Emergency Medicine	2028110C0	8	8
Family Medicine	2028120C0	5	5
Family Medicine/Rural	2028120C1	2	2
Internal Medicine	2028140C0	22	22
Medicine-Preliminary	2028140P0	4	4
Obstetrics-Gynecology	2028220C0	6	6
Orthopaedic Surgery	2028260C0	4	4
Otolaryngology	2028280C0	1	1
Pediatrics	2028320C0	13	12
Plastic Surgery (Integrated)	2028362C0	1	1
Psychiatry	2028400C0	10	10
General Surgery	2028440C0	3	3
Surgery-Preliminary	2028440P0	1	1

U Nevada SOM-Reno

Las Vegas	Code	Quota	Matched
Family Medicine	2017120C0	8	8
Family Med/Rural	2017120C1	2	2
Internal Medicine	2017140C0	20	20
Medicine-Primary	2017140M0	5	5
Medicine-Preliminary	2017140P0	6	6
Psychiatry	2017400C0	6	6

NEW HAMPSHIRE

Concord Hospital-NH

Concord	Code	Quota	Matched
Family Medicine	1091120C0	8	8

Dartmouth-Hitchcock Med Ctr-NH

Lebanon	Code	Quota	Matched
Anesthesiology	1377040C0	7	7
Dermatology	1377080A0	2	2
Emergency Medicine	1377110C0	6	6
Internal Medicine	1377140C0	18	18
Medicine-Primary	1377140M0	1	1
Medicine-Preliminary	1377140P0	2	2
Neurological Surgery	1377160C0	1	1
Neurology	1377180C0	4	4
Neurology	1377180R0	1	0
Obstetrics-Gynecology	1377220C0	4	4
Orthopaedic Surgery	1377260C0	2	2
Ortho Surgery-TDI	1377260C1	2	2
Otolaryngology	1377280C0	1	0

Pathology	1377300C0	3	3
Pediatrics	1377320C0	7	7
Psychiatry	1377400C0	7	7
Psychiatry/Reseach Track	1377400C1	0	0
Psychiatry/Child Track	1377400C2	1	1
Interventional Radiology (Integ)	1377416A0	2	2
Radiology-Diagnostic	1377420A0	3	3
General Surgery	1377440C0	4	4
Surgery-Preliminary	1377440P0	6	4
Vascular Surgery	1377451C0	1	0

NEW JERSEY

AtlantiCare Reg Med Ctr-NJ

Atlantic City	Code	Quota	Matched
Internal Medicine	1378140C0	12	12

Atlantic Health Sys-NJ

Summit	Code	Quota	Matched
Pediatrics	3033320C0	12	12

CMSRU/Cooper University Hospital-NJ

Camden	Code	Quota	Matched
Anesthesiology	1380040A0	1	1
Anesthesiology	1380040C0	3	3
Dermatology	1380080A0	1	1
Emergency Medicine	1380110C0	11	11
Internal Medicine	1380140C0	16	16
Medicine-Primary	1380140M0	2	2
Medicine-Preliminary	1380140P0	2	2
Neurology	1380180C0	3	3
Obstetrics-Gynecology	1380220C0	4	4
Orthopaedic Surgery	1380260C0	2	2
Pediatrics	1380320C0	7	7
Pediatrics-Primary	1380320M0	2	2
Psych/Cooper Hosp	1380400C0	4	4
Psych/Atlantic City MC	1380400C1	3	3
Radiology-Diagnostic	1380420A0	4	4
General Surgery	1380440C0	4	4
Surg-Prelim/Urology	1380440P0	1	1
Vascular Surgery	1380451C0	1	1

Capital Health Regional Med Ctr-NJ

Trenton	Code	Quota	Matched
Internal Medicine	2003140C0	13	13

Hackensack U Med Ctr-NJ

Hackensack	Code	Quota	Matched
Emergency Medicine	1387110C0	12	12

Hoboken Univ Med Ctr-NJ

Hoboken	Code	Quota	Matched
Family Medicine/NYMC	1451120C0	8	8

Hunterdon Medical Ctr-NJ

Flemington	Code	Quota	Matched
Family Medicine	1838120C0	4	4

Inspira Med Ctr Woodbury-NJ

Woodbury	Code	Quota	Matched
Family Medicine	2086120C1	4	4

NRMP Program Results 2017 Main Residency Match®

JFK Medical Center-NJ

Edison	Code	Quota	Matched
Family Medicine	3043120C0	8	8

Jersey City Medical Ctr-NJ

Jersey City	Code	Quota	Matched
Obstetrics-Gynecology	1390220C0	3	3

Jersey Shore Univ Med Ctr-NJ

Neptune	Code	Quota	Matched
Internal Medicine	1395140C0	16	16
Medicine-Preliminary	1395140P0	10	10
Obstetrics-Gynecology	1395220C0	4	4
Pediatrics	1395320C0	8	8
General Surgery	1395440C0	2	2

Monmouth Medical Ctr-NJ

Long Branch	Code	Quota	Matched
Internal Medicine	1392140C0	13	13
Obstetrics-Gynecology	1392220C0	4	4
Orthopaedic Surgery	1392260C0	2	2
Pediatrics	1392320C0	6	6
Radiology-Diagnostic	1392420A0	3	3
General Surgery	1392440C0	4	4
Surgery-Preliminary	1392440P0	5	0

Morristown Mem Hosp-NJ

Morristown	Code	Quota	Matched
Emergency Medicine	1394110C0	8	8
Internal Medicine	1394140C0	15	15
Medicine-Preliminary	1394140P0	9	9
Obstetrics-Gynecology	1394220C0	5	5
Radiology-Diagnostic	1394420A0	5	5
General Surgery	1394440C0	6	6
Surgery-Preliminary	1394440P0	3	2

Mountainside Hosp-NJ

Montclair	Code	Quota	Matched
Family Medicine	1393120C0	7	7
Internal Medicine	1393140C0	8	8

Newark Beth Israel Med Ctr-NJ

Newark	Code	Quota	Matched
Emergency Medicine	1397110C0	8	8
Internal Medicine	1397140C0	9	9
Medicine-Preliminary	1397140P0	4	4
Obstetrics-Gynecology	1397220C0	4	4
Pediatrics	1397320C0	10	10
Medicine-Pediatrics	1397700C0	2	2

Overlook Hospital-NJ

Summit	Code	Quota	Matched
Family Medicine	1408120C0	4	2
Internal Medicine	1408140C0	11	11
Medicine-Preliminary	1408140P0	3	3

RWJUH Somerset-NJ

Somerville	Code	Quota	Matched
Family Medicine	1934120C0	7	7

Raritan Bay Med Ctr-NJ

Perth Amboy	Code	Quota	Matched
Internal Medicine	1873140C0	8	8

Rutgers-New Jersey Medical School

Newark	Code	Quota	Matched
Anesthesiology	1398040A0	12	7
Anesthesiology	1398040R0	2	2
Emergency Medicine	1398110C0	9	9
Internal Medicine	1398140C0	31	31
Medicine-Preliminary	1398140P0	13	13
Neurological Surgery	1398160C0	1	1
Neurology	1398180C0	5	5
Child Neurology	1398185C0	1	1
Obstetrics-Gynecology	1398220C0	6	6
Orthopaedic Surgery	1398260C0	6	6
Otolaryngology	1398280C0	2	2
Pathology	1398300C0	3	2
Pediatrics	1398320C0	8	8
Pediatrics-Preliminary	1398320P1	1	1
Phys Medicine & Rehab	1398340A0	8	8
Plastic Surgery (Integrated)	1398362C0	3	3
Psychiatry	1398400C0	6	6
Radiology-Diagnostic	1398420A0	5	5
General Surgery	1398440C0	8	8
Surgery-Preliminary	1398440P0	12	6
Surg-Prelim/Urology	1398440P2	2	2
Medicine-Pediatrics	1398700C0	4	4

Rutgers-R W Johnson Medical School-NJ

New Brunswick	Code	Quota	Matched
Anesthesiology	2918040A0	10	10
Dermatology	2918080A0	1	1
Emergency Medicine	2918110C0	6	6
Family Medicine/A-Prog	2918120C0	5	5
Family Med/CentraState	2918120C2	6	6
Internal Medicine	2918140C0	22	22
Medicine-Preliminary	2918140P0	3	3
Med-Prelim/Neurology	2918140P1	1	1
Neurology	2918180A0	4	4
Obstetrics-Gynecology	2918220C0	5	5
Orthopaedic Surgery	2918260C0	3	3
Pathology	2918300C0	2	2
Pediatrics	2918320C0	11	11
Phys Med & Rehab/JFK Edison	2918340A0	4	4
Psychiatry	2918400C0	6	6
Radiology-Diagnostic	2918420A0	5	5
Radiation Oncology	2918430A0	2	2
General Surgery	2918440C0	6	6
Surgery-Preliminary	2918440P0	4	4
Vascular Surgery	2918451C0	1	1

Seton Hall Univ Sch of Health & Med Sci-NJ

South Orange	Code	Quota	Matched
Internal Medicine	3194140C0	10	10
Internal Med/St Francis	3194140C1	9	9
Internal Med/Englewood	3194140C3	12	12
Med-Prelim/Englewood	3194140P0	3	3
Neurology	3194180C0	4	4

NRMP Program Results 2017 Main Residency Match®

Seton Hall Univ Sch of Health & Med Sci-NJ

(Continued)

Ortho Surg/St Josephs	3194260C0	3	3
-----------------------	-----------	---	---

St Barnabas Med Ctr-NJ

Livingston	Code	Quota	Matched
Anesthesiology	1396040A0	1	0
Anesthesiology	1396040C0	3	3
Anesthesiology	1396040R0	1	1
Internal Medicine	1396140C0	11	11
Medicine-Preliminary	1396140P0	3	3
Obstetrics-Gynecology	1396220C0	6	6
Radiology-Diagnostic	1396420A0	4	4
General Surgery	1396440C0	4	4
Surgery-Preliminary	1396440P0	5	1

St Josephs Reg Med Ctr-NJ

Paterson	Code	Quota	Matched
Anesthesiology	1406040A0	7	7
Emergency Medicine	1406110C0	6	6
Family Medicine	1406120C0	4	4
Internal Medicine	1406140C1	19	19
Obstetrics-Gynecology	1406220C0	3	3
Pediatrics	1406320C0	12	12

St Lukes Warren Hospital-NJ

Phillipsburg	Code	Quota	Matched
Family Medicine	2091120C0	5	5

St Peters University Hosp-NJ

New Brunswick	Code	Quota	Matched
Internal Medicine	3211140C0	14	14
Med-Prelim/Neurology-Rutgers	3211140P1	3	3
Obstetrics-Gynecology	3211220C0	5	5
Pediatrics	3211320C0	8	8

Virtua Family Med-NJ

Voorhess	Code	Quota	Matched
Family Medicine	3084120C0	6	2

NEW MEXICO

Hidalgo Medical Services-NM

Silver City	Code	Quota	Matched
Family Medicine	1622120C0	2	2

Memorial Medical Ctr-NM

Las Cruces	Code	Quota	Matched
Family Medicine	1214120C0	6	6

Northern NM Family Med

Santa Fe	Code	Quota	Matched
Family Medicine	1277120C0	4	4

U New Mexico SOM

Albuquerque	Code	Quota	Matched
Anesthesiology	1962040A0	1	1
Anesthesiology	1962040C0	6	6
Anesthesiology	1962040R0	1	1
Emergency Medicine	1962110C0	12	12
Family Medicine	1962120C0	14	14

Internal Medicine	1962140C0	26	26
Medicine-Preliminary	1962140P0	8	8
Med-Prelim/Neurology	1962140P1	3	3
Neurological Surgery	1962160C0	2	2
Neurology	1962180A0	4	4
Child Neurology	1962185A0	1	1
Obstetrics-Gynecology	1962220C0	6	6
Orthopaedic Surgery	1962260C0	5	5
Otolaryngology	1962280C0	2	2
Pathology	1962300C0	5	5
Pediatrics	1962320C0	16	16
Peds-Prelim/Child Neurology	1962320P0	1	1
Plastic Surgery (Integrated)	1962362C0	1	1
Psychiatry	1962400C0	9	9
Radiology-Diagnostic	1962420A0	6	6
Radiology-Diagnostic	1962420R0	5	5
General Surgery	1962440C0	6	6
Surg-Prelim/Urology	1962440P0	2	2
Surgery-Preliminary	1962440P1	3	1

NEW YORK

Albany Medical Center-NY

Albany	Code	Quota	Matched
Anesthesiology	1414040C0	6	6
Emergency Medicine	1414110C0	12	12
Family Medicine	1414120C0	6	6
Internal Medicine	1414140C0	16	16
Medicine-Preliminary	1414140P0	7	7
Neurological Surgery	1414160C0	2	2
Neurology	1414180C0	6	6
Obstetrics-Gynecology	1414220C0	6	6
Orthopaedic Surgery	1414260C0	5	5
Otolaryngology	1414280C0	2	2
Pediatrics	1414320C0	10	10
Phys Medicine & Rehab	1414340C0	2	2
Plastic Surgery (Integrated)	1414362C0	2	2
Psychiatry	1414400C0	8	8
Interventional Radiology (Integ)	1414416C0	1	1
Radiology-Diagnostic	1414420A0	5	5
General Surgery	1414440C0	6	6
Surgery-Preliminary	1414440P0	6	6
Vascular Surgery	1414451C0	1	1
Medicine-Pediatrics	1414700C0	4	4

Bassett Medical Center-NY

Cooperstown	Code	Quota	Matched
Internal Medicine	1442140C0	10	10
Medicine-Preliminary	1442140P0	2	1
General Surgery	1442440C0	3	3
Surgery-Preliminary	1442440P0	2	0
Transitional	1442999P0	9	8
Transitional/Hopkins	1442999P1	0	0

Bronx Lebanon Hosp-NY

Bronx	Code	Quota	Matched
Pediatrics	1471320M1	14	14
General Surgery	1471440C0	3	3
Surgery-Preliminary	1471440P0	6	6

NRMP Program Results 2017 Main Residency Match®

Brookdale Hosp Med Ctr-NY

Brooklyn	Code	Quota	Matched
Emergency Medicine	1419110C0	8	8
Psychiatry	1419400C0	6	6
General Surgery	1419440C0	3	3
Surgery-Preliminary	1419440P0	9	3

Brooklyn Hosp Ctr-NY

Brooklyn	Code	Quota	Matched
Emergency Medicine	1420110C0	8	8
Family Medicine	1420120C0	7	7
Internal Medicine	1420140C0	28	22
Obstetrics-Gynecology	1420220C0	4	4
Pediatrics	1420320C0	10	10
General Surgery	1420440C0	3	3
Surgery-Preliminary	1420440P0	6	0

Burke Rehabilitation Hosp-NY

White Plains	Code	Quota	Matched
Phys Medicine & Rehab	1940340A0	4	4

Coney Island Hospital-NY

Brooklyn	Code	Quota	Matched
Internal Medicine	1422140C0	21	21

Credmoor Psych Ctr-NY

Queens Village	Code	Quota	Matched
Psychiatry	2599400C0	4	4

Ellis Hospital-NY

Schenectady	Code	Quota	Matched
Family Medicine	1513120C0	9	9

Flushing Hospital Med Ctr-NY

Flushing	Code	Quota	Matched
Internal Medicine	1445140C0	14	9
Medicine-Preliminary	1445140P0	11	11
Obstetrics-Gynecology	1445220C0	3	3
Ob-Gyn/Preliminary	1445220P0	1	1

Harlem Hospital Ctr-NY

New York	Code	Quota	Matched
Internal Medicine	1478140C0	25	25
Pediatrics	1478320C0	9	9
Psychiatry	1478400C0	6	6
Radiology-Diagnostic	1478420A0	2	2
General Surgery	1478440C0	3	3
Surgery-Preliminary	1478440P0	6	5

Hofstra Northwell SOM-Cohen Childrens-NY

New Hyde Park	Code	Quota	Matched
Child Neurology	1861185C0	1	1
Child Neurology	1861185R0	2	1
Pediatrics	1861320C0	31	31
Pediatrics-Preliminary	1861320P0	3	3

Hofstra Northwell SOM-Forest Hills Hosp-NY

Forest Hills	Code	Quota	Matched
Internal Medicine	2062140C0	12	7
Medicine-Preliminary	2062140P0	2	2

Hofstra Northwell SOM-Glen Cove Hosp-NY

Glen Cove	Code	Quota	Matched
Family Medicine	1446120C0	7	7

Hofstra Northwell SOM-Lenox Hill Hosp-NY

New York	Code	Quota	Matched
Internal Medicine	1483140C0	23	23
Medicine-Primary	1483140M0	3	3
Medicine-Preliminary	1483140P0	16	16
Obstetrics-Gynecology	1483220C0	4	4
Orthopaedic Surgery	1483260C0	2	2
Pathology	1483300C0	2	2
Radiology-Diagnostic	1483420A0	4	4
General Surgery	1483440C0	3	3
Surgery-Preliminary	1483440P0	3	2
Vascular Surgery	1483451C0	1	1

Hofstra Northwell SOM-Long Island Jewish-NY

New Hyde Park	Code	Quota	Matched
Medicine-Emergency Med	1963705C0	2	2

Hofstra Northwell SOM-NY

Manhasset/New Hyde Park	Code	Quota	Matched
Anesthesiology	1700040C0	6	6
Dermatology	1700080A0	4	4
Emergency Medicine	1700110C2	23	23
Internal Medicine	1700140C0	36	36
Medicine-Preliminary	1700140P0	22	22
Neurological Surgery	1700160C0	2	2
Neurology	1700180A0	7	7
Neurology	1700180R0	1	1
Obstetrics-Gynecology	1700220C0	10	10
Ob-Gyn/Preliminary	1700220P0	2	1
Orthopaedic Surgery	1700260C0	4	4
Pathology	1700300C0	4	4
Phys Medicine & Rehab	1700340A0	4	4
Plastic Surgery (Integrated)	1700362C0	2	2
Interventional Radiology (Integ)	1700416A0	2	2
Radiology-Diagnostic	1700420A0	8	8
Radiation Oncology	1700430A0	2	2
General Surgery	1700440C0	8	8
Surgery-Preliminary	1700440P0	10	3
Surg-Prelim/Urology	1700440P1	3	3
Thoracic Surgery	1700461C0	1	1

Hofstra Northwell SOM-Plainview Hosp-NY

Plainview	Code	Quota	Matched
Family Medicine	1938120C0	10	6
Orthopaedic Surgery	1938260C0	3	3

Hofstra Northwell SOM-Southside Hosp-NY

Bay Shore	Code	Quota	Matched
Family Medicine	1417120C0	9	9
Obstetrics-Gynecology	1417220C0	4	4

Hofstra Northwell SOM-Staten Island Univ-NY

Staten Island	Code	Quota	Matched
Emergency Medicine	1515110C0	8	8
Internal Medicine	1515140C0	31	31
Medicine-Preliminary	1515140P0	17	17

NRMP Program Results 2017 Main Residency Match®

Hofstra Northwell SOM-Staten Island Univ-NY

(Continued)

	Code	Quota	Matched
Obstetrics-Gynecology	1515220C0	4	4
Pathology	1515300C0	3	3
Pediatrics	1515320C0	8	8
Psychiatry	1515400C0	4	4
Radiology-Diagnostic	1515420A0	4	4
General Surgery	1515440C0	3	3
Surgery-Preliminary	1515440P0	6	5

Hofstra Northwell SOM-Zucker Hillside-NY

Glen Oaks	Code	Quota	Matched
Psychiatry	1860400C0	12	12

Hosp For Special Surg-NY

New York	Code	Quota	Matched
Orthopaedic Surgery	3128260C0	9	9

Icahn SOM Beth Israel-NY

New York	Code	Quota	Matched
Family Medicine	1470120C0	6	6
Internal Medicine	1470140C0	26	26
Medicine-Preliminary	1470140P0	21	21
Med-Prelim/Neurology	1470140P1	4	4
Neurology	1470180A0	4	4
Psychiatry	1470400C0	13	13

Icahn SOM Elmhurst Hosp Ctr-NY

Elmhurst	Code	Quota	Matched
Internal Medicine	1491140C0	15	15
Medicine-Preliminary	1491140P0	9	9

Icahn SOM New York Eye And Ear Infirmary

New York	Code	Quota	Matched
Otolaryngology	1098280C0	3	3

Icahn SOM Queens Hosp-NY

Jamaica	Code	Quota	Matched
Internal Medicine	1489140C0	20	20
Medicine Preliminary	1489140P0	8	7
Obstetrics-Gynecology	1489220C0	3	3

Icahn SOM St Lukes-Roosevelt-NY

New York	Code	Quota	Matched
Anesthesiology	2070040A0	1	1
Anesthesiology	2070040C0	10	10
Emergency Medicine	2070110C0	20	20
Internal Medicine	2070140C0	42	42
Medicine-Preliminary	2070140P0	19	19
Obstetrics-Gynecology	2070220C0	6	6
Psychiatry	2070400C0	11	11
Radiology-Diagnostic	2070420A0	8	8
General Surgery	2070440C0	5	5
Surgery-Preliminary	2070440P0	5	2

Icahn SOM at Mount Sinai-NY

New York	Code	Quota	Matched
Anesthesiology	1490040C0	24	24
Anesthesiology	1490040R0	1	1
Dermatology	1490080A0	10	10
Emergency Medicine	1490110C0	21	21

Internal Medicine	1490140C0	37	37
Internal Medicine/Research	1490140C1	3	3
Int Med/Comm Prim Care	1490140C2	6	6
Medicine-Preliminary	1490140P0	6	6
Med-Prelim/Neurology	1490140P1	2	2
Neurological Surgery	1490160C0	2	2
Neurology	1490180A0	10	10
Obstetrics-Gynecology	1490220C0	7	7
Ob-Gyn/Preliminary	1490220P0	1	0
Orthopaedic Surgery	1490260C0	7	7
Otolaryngology	1490280C0	4	4
Pathology	1490300C0	6	6
Pediatrics	1490320C0	15	15
Pediatrics/Research	1490320C1	1	1
Peds-Prelim/Child Neurology	1490320P0	1	1
Pediatrics-Preliminary	1490320P1	1	1
Phys Medicine & Rehab	1490340A0	7	7
Plastic Surgery (Integrated)	1490362C0	3	3
Psychiatry	1490400C0	11	11
Psych/Physician-Scientist	1490400C2	1	1
Psych/Res+PhD	1490400C3	1	1
Interventional Radiology (Integ)	1490416A0	2	2
Radiology-Diagnostic	1490420A0	8	8
Radiation Oncology	1490430A0	3	3
General Surgery	1490440C0	7	7
Surgery-Preliminary	1490440P0	4	3
Surg-Prelim/Designated	1490440P1	12	6
Vascular Surgery	1490451C0	2	2
Thoracic Surgery	1490461C0	1	1
Peds/Psych/Child Psych	1490730C0	2	2
Pediatrics-Medical Genetics	1490765C0	1	1
Medicine-Medical Genetics	1490766C0	0	0

Institute for Family Health-NY

New York	Code	Quota	Matched
Family Medicine/Mid-Hudson	2004120C0	8	8
Family Medicine/Harlem-Mt Sinai	2004120C1	7	7

Interfaith Med Ctr-NY

Brooklyn	Code	Quota	Matched
Psychiatry	1425400C0	6	6

Jacobi Med Ctr/Einstein-NY

Bronx	Code	Quota	Matched
Internal Medicine	3172140C0	26	26
Int Med/Sabbath Observed	3172140C1	2	2
Medicine-Primary	3172140M0	2	2
Medicine-Preliminary	3172140P0	10	10
Pediatrics	3172320C0	15	15
Radiology-Diagnostic	3172420A0	4	4

Jamaica Hosp Med Ctr-NY

Jamaica	Code	Quota	Matched
Family Medicine	1449120C0	8	8
Obstetrics-Gynecology	1449220C0	3	3
Ob-Gyn/Preliminary	1449220P0	1	1

Kingsbrook Jewish Med-NY

Brooklyn	Code	Quota	Matched
Internal Medicine	1476140C0	18	18

NRMP Program Results 2017 Main Residency Match®

Kingsbrook Jewish Med-NY (Continued)

Phys Medicine & Rehab	1476340A0	4	4
-----------------------	-----------	---	---

Lincoln Medical Ctr-NY

Bronx	Code	Quota	Matched
Emergency Medicine	1484110C0	9	9
Internal Medicine	1484140C0	33	33
Medicine-Preliminary	1484140P0	17	17
Obstetrics-Gynecology	1484220C0	4	4
Pediatrics-Primary	1484320M0	17	17
General Surgery	1484440C0	3	3
Surgery-Preliminary	1484440P0	4	4
Transitional	1484999P0	13	13

Lutheran Family Health Ctr-NY

Brooklyn	Code	Quota	Matched
Internal Medicine	1663140C0	4	4

Maimonides Med Ctr-NY

Brooklyn	Code	Quota	Matched
Anesthesiology	1428040A0	10	6
Anesthesiology	1428040R0	1	1
Emergency Medicine	1428110C0	16	16
Internal Medicine	1428140C0	29	29
Medicine-Preliminary	1428140P0	19	18
Obstetrics-Gynecology	1428220C0	6	6
Orthopaedic Surgery	1428260C0	3	3
Pediatrics-Primary	1428320M0	14	14
Psychiatry	1428400C0	10	10
Radiology-Diagnostic	1428420A0	4	4
General Surgery	1428440C0	5	5
Surgery-Preliminary	1428440P0	3	3

Memorial Sloan-Kettering-NY

New York	Code	Quota	Matched
Radiation Oncology	1466430A0	6	6
Transitional	1466999P0	24	24

Montefiore Med Ctr/Einstein-NY

Bronx	Code	Quota	Matched
Anesthesiology	3153040A0	6	6
Anesthesiology	3153040C0	11	11
Anesthesiology/Post Internship	3153040R0	2	2
Dermatology	3153080A0	6	6
Emergency Medicine/Jacobi	3153110C0	21	21
Family Medicine	3153120C0	10	10
Internal Medicine	3153140C0	39	39
Internal Med/Wakefield	3153140C3	23	23
Medicine-Primary/Social Int Med	3153140M0	10	10
Med-Prelim/Wakefield	3153140P3	6	6
Neurological Surgery	3153160C0	2	2
Neurology	3153180A0	4	3
Neurology	3153180C0	5	5
Child Neurology	3153185A0	1	1
Child Neurology	3153185C0	1	1
Child Neurology	3153185R0	1	1
Obstetrics-Gynecology	3153220C0	11	11
Ob-Gyn/Preliminary	3153220P0	2	2
Orthopaedic Surgery	3153260C0	6	6
Otolaryngology	3153280C0	4	4

Pathology	3153300C0	5	5
Pediatrics	3153320C0	24	24
Peds-Primary/Social	3153320M0	4	4
Peds-Prelim/Child Neurology	3153320P0	0	0
Phys Medicine & Rehab	3153340A0	9	9
Plastic Surgery (Integrated)	3153362C0	2	2
Psychiatry	3153400C0	12	12
Interventional Radiology (Integ)	3153416A0	2	2
Radiology-Diagnostic	3153420A0	7	7
Radiation Oncology	3153430A0	2	2
General Surgery	3153440C0	10	10
Surg-Prelim/Urology	3153440P2	2	2
Surgery-Preliminary	3153440P3	20	2
Vascular Surgery	3153451C0	1	1

Montefiore-New Rochelle/Einstein-NY

Bronx	Code	Quota	Matched
Internal Medicine	1459140C0	13	13
Medicine-Preliminary	1459140P0	8	8

NY Methodist Hospital-NY

Brooklyn	Code	Quota	Matched
Emergency Medicine	1429110C0	13	13
Internal Medicine	1429140C0	33	33
Medicine-Preliminary	1429140P0	11	7
Obstetrics-Gynecology	1429220C0	4	4
Ob-Gyn/Preliminary	1429220P0	1	1
Pediatrics	1429320C0	10	10
Radiation Oncology	1429430A0	1	1
Radiation Oncology	1429430R0	1	1
General Surgery	1429440C0	3	3
Surgery-Preliminary	1429440P0	5	1

NYMC-Metropolitan Hosp Ctr-NY

New York	Code	Quota	Matched
Emergency Medicine	1473110C0	8	8
Internal Medicine	1473140C0	20	20
Medicine-Preliminary	1473140P0	7	7
Pediatrics	1473320C0	7	1
Phys Medicine & Rehab	1473340A1	3	3
General Surgery	1473440C0	3	3
Surgery-Preliminary	1473440P0	4	1
Surgery-Preliminary/PGY2	1473440P1	2	1
Surg-Prelim/Anesthesiology	1473440P2	1	1

NYMC-Phelps Memorial Hosp Ctr-NY

Sleepy Holllow	Code	Quota	Matched
Family Medicine	1453120C0	8	8

NYMC-St Josephs Med Ctr-NY

Yonkers	Code	Quota	Matched
Family Medicine	1525120C0	10	10

NYMC-Westchester Med Ctr-NY

Valhalla	Code	Quota	Matched
Anesthesiology	2998040A0	10	10
Anesthesiology	2998040R0	1	1
Internal Medicine	2998140C0	18	18
Internal Medicine/Shabbos	2998140C1	0	0
Medicine-Preliminary	2998140P0	12	12
Med-Prelim/Shabbos	2998140P1	1	1

NRMP Program Results 2017 Main Residency Match®

NYMC-Westchester Med Ctr-NY (Continued)

Neurological Surgery	2998160C0	1	1
Neurology	2998180C0	3	3
Orthopaedic Surgery	2998260C0	3	2
Pathology	2998300C0	4	4
Pathology/Shabbos	2998300C1	0	0
Pediatrics	2998320C0	18	18
Peds-Prelim/Child Neurology	2998320P0	1	1
Pediatrics-Preliminary	2998320P1	1	1
Psychiatry	2998400C0	11	11
Psychiatry/Shabbos	2998400C1	0	0
Radiology-Diagnostic	2998420A0	5	5
Radiology-Diagnostic/Shabbos	2998420A1	0	0
General Surgery	2998440C0	4	4
Surgery-Preliminary	2998440P0	4	2

NYMC-Westchester/Metropolitan-NY

New York	Code	Quota	Matched
Obstetrics-Gynecology	1443220C0	4	4
Ob-Gyn/Preliminary	1443220P0	1	1

NYP Hosp-Columbia & Cornell-NY

New York	Code	Quota	Matched
Emergency Medicine	1409110C0	12	12
Otolaryngology	1409280C0	4	4
Phys Medicine & Rehab	1409340A0	8	8

NYP Hosp-Columbia Univ Med Ctr-NY

New York	Code	Quota	Matched
Anesthesiology	1495040C0	23	23
Anesthesiology/Apgar Research	1495040C1	3	3
Dermatology	1495080A0	5	5
Family Medicine	1495120C0	6	6
Internal Medicine	1495140C0	44	44
Neurological Surgery	1495160C0	2	2
Neurology	1495180A0	3	2
Neurology	1495180C0	7	7
Child Neurology	1495185C0	2	2
Child Neurology	1495185R1	1	0
Obstetrics-Gynecology	1495220C0	6	6
Orthopaedic Surgery	1495260C0	6	6
Pathology	1495300C0	7	7
Pediatrics	1495320C0	25	25
Peds/SACM International	1495320C1	1	0
Psychiatry	1495400C0	9	9
Psychiatry/Research	1495400C3	3	3
Interventional Radiology (Integ)	1495416A0	2	2
Radiology-Diagnostic	1495420A0	6	6
Radiation Oncology	1495430A0	2	2
General Surgery	1495440C0	7	7
Surgery-Preliminary	1495440P0	5	4
Surg-Prelim/Non-designated	1495440P2	6	2
Thoracic Surgery	1495461C0	2	0

NYP Hosp-Weill Cornell Med Ctr-NY

New York	Code	Quota	Matched
Anesthesiology	1492040C0	18	18
Anesthesiology-PGY-2	1492040R0	2	2
Dermatology	1492080A0	4	4

Internal Medicine	1492140C0	35	35
Internal Med/Research	1492140C1	5	5
Int Med/SACM Internatioal	1492140C2	1	1
Medicine-Primary	1492140M0	4	4
Neurological Surgery	1492160C0	2	2
Neurology	1492180C0	7	7
Child Neurology	1492185C0	1	1
Obstetrics-Gynecology	1492220C0	6	6
Ob-Gyn/Preliminary	1492220P0	1	1
Pathology	1492300C0	6	6
Pediatrics	1492320C0	19	19
Plastic Surgery (Integrated)	1492362C0	2	2
Psych/Payne Whitney	1492400C0	9	9
Psychiatry/Research	1492400C1	1	1
Interventional Radiology (Integ)	1492416C0	3	3
Radiology-Diagnostic	1492420A0	6	6
Radiation Oncology	1492430A0	2	2
General Surgery	1492440C0	8	8
Surgery-Preliminary	1492440P0	6	6

NYU Lutheran Medical Ctr-NY

Brooklyn	Code	Quota	Matched
Family Medicine	1430120C0	8	8
Internal Medicine	1430140C0	7	7
Obstetrics-Gynecology	1430220C0	3	3

NYU School Of Medicine

New York	Code	Quota	Matched
Anesthesiology	2978040A0	22	22
Dermatology	2978080A0	8	8
Emergency Medicine	2978110C0	16	16
Internal Medicine	2978140C0	27	27
Int Med/Research Pathway	2978140C1	3	3
Int Med/Clin Invest Track	2978140C2	6	6
Int Med/NYU-Tisch-Kimmel	2978140C3	9	9
Medicine-Primary	2978140M0	8	8
Medicine-Preliminary	2978140P0	10	6
Med-Prelim/Neurology	2978140P1	8	8
Med-Prelim/Anesthesiology	2978140P2	7	7
Neurological Surgery	2978160C0	3	3
Neurology/NYU Langone-Manhattan	2978180A0	11	11
Neurology/NYU Lutheran-Brooklyn	2978180A1	3	3
Child Neurology	2978185C0	2	2
Child Neurology	2978185R0	1	1
Obstetrics-Gynecology	2978220C0	7	7
Ob-Gyn/Preliminary	2978220P0	1	1
Ortho Surg/Hosp Joint Diseases	2978260C0	14	14
Otolaryngology	2978280C0	4	4
Pathology	2978300C0	6	5
Pediatrics	2978320C0	18	18
Phys Medicine & Rehab	2978340A0	12	12
Plastic Surgery (Integrated)	2978362C0	3	3
Psychiatry	2978400C0	14	14
Interventional Radiology (Integ)	2978416A0	2	2
Radiology-Diagnostic	2978420A0	8	8
Radiation Oncology	2978430A0	2	2
General Surgery	2978440C0	7	7
Surgery-Preliminary	2978440P0	8	5
Vascular Surgery	2978451C0	1	1

NRMP Program Results 2017 Main Residency Match®

NYU School Of Medicine (Continued)

Psychiatry-Neurology	2978755C0	2	1
----------------------	-----------	---	---

Nassau Univ Med Ctr-NY

East Meadow	Code	Quota	Matched
Internal Medicine	1448140C0	22	22
Medicine-Preliminary	1448140P0	14	14
Obstetrics-Gynecology	1448220C0	4	4
Pediatrics	1448320C0	5	5
Phys Medicine & Rehab	1448340A0	2	2
Psychiatry	1448400C0	9	9
Radiology-Diagnostic	1448420A0	4	4
General Surgery	1448440C0	3	3
Surgery-Preliminary	1448440P0	7	3

New York-Presbyterian/Queens

Flushing	Code	Quota	Matched
Emergency Medicine	1822110C0	8	8
Internal Medicine	1822140C0	18	18
Medicine-Preliminary	1822140P0	6	1
General Surgery	1822440C0	5	5
Surgery-Preliminary	1822440P0	6	1

Richmond Univ Med Ctr-NY

Staten Island	Code	Quota	Matched
Internal Medicine	1514140C0	12	12
Medicine-Preliminary	1514140P0	14	3
Obstetrics-Gynecology	1514220C0	4	4
Pediatrics	1514320C0	6	6
Psychiatry	1514400C0	7	7
Radiology-Diagnostic	1514420A0	2	2
Radiology-Diagnostic	1514420R0	1	0

Rochester Gen Hosp-NY

Rochester	Code	Quota	Matched
Internal Medicine	1509140C0	19	19
Obstetrics-Gynecology	1509220C0	4	4
Interventional Radiology (Integ)	1509416A0	1	1
Interventional Radiology (Integ)	1509416R0	1	1
Radiology-Diagnostic	1509420A0	4	0
Radiology-Diagnostic	1509420R0	1	1

Rochester Regional Health/Unity Hosp-NY

Rochester	Code	Quota	Matched
Medicine-Primary	1510140C0	13	13
Medicine-Preliminary	1510140P0	2	2

SUNY HSC Brooklyn-NY

Brooklyn	Code	Quota	Matched
Anesthesiology	1426040C0	15	4
Anesthesiology	1426040R0	3	2
Dermatology	1426080A0	7	7
Dermatology	1426080R0	1	1
Emergency Medicine	1426110C0	21	21
Family Medicine	1426120C0	6	6
Internal Medicine	1426140C0	46	46
Medicine-Preliminary	1426140P0	10	7
Neurology	1426180C0	7	7
Child Neurology	1426185A0	1	1
Child Neurology	1426185C0	1	1

Obstetrics-Gynecology	1426220C0	6	6
Orthopaedic Surgery	1426260C0	6	6
Otolaryngology	1426280C0	3	2
Pediatrics	1426320C0	26	26
Pediatrics-Preliminary	1426320P0	1	1
Peds-Prelim/Child Neurology	1426320P1	1	1
Phys Medicine & Rehab	1426340A0	6	6
Phys Medicine & Rehab	1426340R0	1	1
Psychiatry	1426400C0	12	12
Radiology-Diagnostic	1426420A0	8	8
Radiology-Diagnostic	1426420R0	1	1
Radiation Oncology	1426430A0	1	1
General Surgery	1426440C0	8	8
Surgery-Preliminary	1426440P0	14	14
Medicine-Emergency Med	1426705C0	4	4

SUNY Upstate Med University

Syracuse	Code	Quota	Matched
Anesthesiology	1516040A0	7	7
Anesthesiology	1516040C0	4	4
Emergency Medicine	1516110C0	11	11
Internal Medicine	1516140C0	35	35
Medicine-Preliminary	1516140P0	6	6
Med-Prelim/Anesthesiology	1516140P1	6	6
Med-Prelim/Neurology	1516140P2	2	2
Med-Prelim/PM&R	1516140P3	2	2
Med-Prelim/Radiology	1516140P4	6	6
Med-Prelim/Ophthalmology	1516140P5	2	2
Neurological Surgery	1516160C0	1	1
Neurology	1516180A0	2	2
Neurology	1516180C0	5	5
Neurology - 2017 Start	1516180R0	1	1
Obstetrics-Gynecology	1516220C0	5	5
Orthopaedic Surgery	1516260C0	5	5
Otolaryngology	1516280C0	3	0
Pathology	1516300C0	4	4
Pediatrics	1516320C0	15	15
Phys Medicine & Rehab	1516340A0	6	6
Psychiatry	1516400C0	7	7
Psych/Rural-Watertown	1516400C1	1	1
Psych/Rural-Binghamton	1516400C2	1	1
Radiology-Diagnostic	1516420A0	6	6
Radiation Oncology	1516430A0	1	1
General Surgery	1516440C0	5	5
Surgery-Preliminary	1516440P0	8	3

So Nassau Comm Hosp-NY

Oceanside	Code	Quota	Matched
Family Medicine	3067120C0	6	1
Obstetrics-Gynecology	3067220C0	3	3
General Surgery	3067440C0	3	3

St Johns Riverside Hospital-NY

Yonkers	Code	Quota	Matched
Emergency Medicine	1897110C0	10	10
Internal Medicine	1897140C0	8	8
Medicine-Preliminary	1897140P0	6	6

NRMP Program Results 2017 Main Residency Match®

St Josephs-Syracuse-NY

Syracuse	Code	Quota	Matched
Family Medicine	1518120C0	14	14
Transitional	1518999P0	6	6

Stony Brook Teach Hosps-NY

Stony Brook	Code	Quota	Matched
Anesthesiology	2919040C0	10	3
Dermatology	2919080A0	2	2
Emergency Medicine	2919110C0	16	16
Family Medicine	2919120C0	6	6
Internal Medicine	2919140C0	28	28
Internal Med/Mather Hospital	2919140C1	16	12
Medicine-Primary	2919140M0	0	0
Medicine-Preliminary	2919140P0	5	5
Med-Prelim/Neurology	2919140P1	5	5
Med-Prelim/Mather Hospital	2919140P2	3	3
Med-Prelim/Rad Onc	2919140P3	0	0
Neurology	2919180A0	5	5
Child Neurology	2919185C0	1	0
Child Neurology	2919185R0	1	0
Obstetrics-Gynecology	2919220C0	5	5
Orthopaedic Surgery	2919260C0	5	5
Pathology	2919300C0	3	3
Pediatrics	2919320C0	12	12
Peds-Prelim/Child Neurology	2919320P0	1	0
Phys Medicine & Rehab	2919340A0	3	3
Psychiatry	2919400C0	6	6
Psychiatry/Mather Hospital	2919400C1	5	5
Radiology-Diagnostic	2919420A0	7	7
Radiology-Diag/Mather Hospital	2919420A1	3	3
Radiation Oncology	2919430A0	1	1
Radiation Oncology	2919430R0	1	1
General Surgery	2919440C0	6	6
Surgery-Preliminary	2919440P0	6	2
Surg-Prelim/Urology	2919440P1	3	3
Vascular Surgery	2919451C0	1	1
Medicine-Pediatrics	2919700C0	3	3
Transitional/Mather Hospital	2919999P0	13	13

U Rochester/Strong Memorial-NY

Rochester	Code	Quota	Matched
Anesthesiology	1511040A0	1	1
Anesthesiology	1511040C0	13	13
Dermatology	1511080A0	4	4
Emergency Medicine	1511110C0	14	14
Family Medicine/Urban	1511120C0	10	10
Family Med/Inner City	1511120C1	2	2
Internal Medicine	1511140C0	20	20
Int Med/Research Pathway	1511140C1	2	2
Medicine-Primary	1511140M0	4	4
Medicine-Preliminary	1511140P0	4	4
Neurological Surgery	1511160C0	2	2
Neurology	1511180C0	6	6
Child Neurology	1511185C0	2	2
Child Neurology	1511185R0	1	0
Obstetrics-Gynecology	1511220C0	8	8
Orthopaedic Surgery	1511260C0	6	6
Ortho Surg/ Research	1511260C1	1	1

Otolaryngology	1511280C0	2	2
Pathology	1511300C0	6	6
Pediatrics	1511320C0	14	13
Phys Medicine & Rehab	1511340C0	3	3
Plastic Surgery (Integrated)	1511362C0	2	2
Psychiatry	1511400C0	8	8
Interventional Radiology (Integ)	1511416A0	2	2
Radiology-Diagnostic	1511420A0	7	7
Radiation Oncology	1511430A0	1	1
General Surgery	1511440C0	6	6
Surg-Prelim/Urology	1511440P0	2	2
Surg-Prelim/Non-designated	1511440P2	3	2
Vascular Surgery	1511451C0	2	2
Thoracic Surgery	1511461C0	1	1
Medicine-Pediatrics	1511700C0	8	8

UVM Health Network CVPH-NY

Plattsburgh	Code	Quota	Matched
Family Medicine	1813120C0	4	4

University at Buffalo SOM-NY

Buffalo	Code	Quota	Matched
Anesthesiology	3099040C0	12	12
Anesthesiology	3099040R0	1	1
Dermatology	3099080A0	2	2
Emergency Medicine	3099110C0	16	16
Fam Med/Erie County	3099120C1	5	5
Fam Med/Millard Fillmore	3099120C2	4	4
Internal Medicine	3099140C0	33	33
Internal Med/Sisters	3099140C5	11	11
Medicine-Preliminary	3099140P1	3	3
Med-Prelim/Sisters	3099140P4	4	4
Neurological Surgery	3099160C0	3	3
Neurology	3099180C0	5	5
Child Neurology	3099185C0	1	1
Obstetrics-Gynecology	3099220C0	8	8
Obstetrics-Gyn/Sisters	3099220C1	4	4
Orthopaedic Surgery	3099260C0	5	5
Otolaryngology	3099280C0	2	2
Pathology	3099300C0	4	2
Pediatrics	3099320C0	15	15
Psychiatry	3099400C0	5	5
Combined Adult/Child Psych	3099400C1	2	2
Radiation Oncology	3099430A0	1	1
General Surgery	3099440C0	9	9
Surgery-Preliminary	3099440P0	5	3
Vascular Surgery	3099451C0	1	1
Medicine-Pediatrics	3099700C0	4	3
Medicine-Preventive Med	3099751C0	1	1

Wilson Mem Reg Med Ctr/UHS-NY

Johnson City	Code	Quota	Matched
Family Medicine	1452120C0	7	7
Medicine-Primary	1452140M0	7	7
Medicine-Preliminary	1452140P0	2	2
Transitional	1452999P0	8	6

Winthrop-University Hospital-NY

Mineola	Code	Quota	Matched
Internal Medicine	1455140C0	22	22

NRMP Program Results 2017 Main Residency Match®

Winthrop-University Hospital-NY (Continued)

Medicine-Preliminary	1455140P0	16	16
Obstetrics-Gynecology	1455220C0	5	5
Pathology	1455300C0	2	2
Pediatrics	1455320C0	12	12
Radiology-Diagnostic	1455420A0	5	5

Woodhull Med Ctr-NY

Brooklyn	Code	Quota	Matched
Medicine-Primary	3116140M0	17	17
Medicine-Preliminary	3116140P0	4	4

Wyckoff Heights Med Ctr-NY

Brooklyn	Code	Quota	Matched
Emergency Medicine	1435110C0	6	6
Internal Medicine	1435140C0	19	19

NORTH CAROLINA

Carolinas HealthCare Sys Blue Ridge-NC

Morganton	Code	Quota	Matched
Internal Medicine	1914140C0	8	4

Carolinas HealthCare Sys NorthEast-NC

Concord	Code	Quota	Matched
Family Med/Cabarrus	1231120C0	8	8

Carolinas Med Ctr-NC

Charlotte	Code	Quota	Matched
Emergency Medicine	1527110C0	14	14
Family Med/Elizabeth/Traditional	1527120C0	6	6
Family Med/Biddle Point/Urban	1527120C1	3	3
Family Med/Union/Apprenticeship	1527120C2	2	2
Internal Medicine	1527140C0	12	11
Medicine-Preliminary	1527140P0	6	6
Med-Prelim/PM&R	1527140P1	1	1
Neurological Surgery	1527160C0	1	1
Obstetrics-Gynecology	1527220C0	6	6
Orthopaedic Surgery	1527260C0	5	5
Pediatrics	1527320C0	12	12
Phys Medicine & Rehab	1527340A0	5	5
Psychiatry	1527400C0	3	3
General Surgery	1527440C0	6	6
Surgery-Preliminary	1527440P0	1	1
Surg-Prelim/Urology	1527440P1	1	1

Cone Health-NC

Greensboro	Code	Quota	Matched
Family Medicine	1943120C0	8	8
Internal Medicine	1943140C0	6	6
Medicine-Preliminary	1943140P0	4	4

Duke Univ Med Ctr-NC

Durham	Code	Quota	Matched
Anesthesiology	1529040C0	13	13
Anes/ACES 60 months	1529040C1	2	2
Dermatology	1529080A0	3	3
Dermatology/Military	1529080A1	1	0
Dermatology/Diversity	1529080A2	1	1
Emergency Medicine	1529110C0	10	10
Family Medicine	1529120C0	5	5

Internal Medicine	1529140C0	43	43
Medicine-Preliminary	1529140P0	4	4
Med-Prelim/Neurology	1529140P1	6	6
Neurological Surgery	1529160C0	3	3
Neurology	1529180A0	6	6
Child Neurology	1529185C0	2	2
Obstetrics-Gynecology	1529220C0	8	8
Orthopaedic Surgery	1529260C0	8	8
Otolaryngology	1529280C0	3	3
Pathology	1529300C0	7	4
Pediatrics	1529320C0	15	15
Plastic Surgery (Integrated)	1529362C0	3	3
Psychiatry	1529400C0	11	11
Interventional Radiology (Integ)	1529416A0	3	3
Radiology-Diagnostic	1529420A0	9	9
Radiology-Diagnostic	1529420R0	1	1
Radiation Oncology	1529430A0	3	3
General Surgery	1529440C0	7	7
Surgery-Preliminary	1529440P0	6	1
Surg-Prelim/Urology	1529440P3	3	3
Thoracic Surgery	1529461C0	1	1
Medicine-Pediatrics	1529700C0	6	6
Medicine-Psychiatry	1529715C0	2	2

Mtn Area Health Ed Ctr-NC

Asheville	Code	Quota	Matched
Family Medicine	3023120C0	12	12
Fam Med/Hendersonville	3023120C1	4	4
Obstetrics-Gynecology	3023220C0	4	4
Psychiatry	3023400C0	4	2
General Surgery	3023440C0	4	4

New Hanover Reg Med Ctr-NC

Wilmington	Code	Quota	Matched
Family Medicine	1534120C0	3	3
Internal Medicine	1534140C0	7	2
Medicine-Preliminary	1534140P0	2	2
Obstetrics-Gynecology	1534220C0	4	4
Ob-Gyn/Preliminary	1534220P1	1	0
General Surgery	1534440C0	3	3
Surgery-Preliminary	1534440P0	1	1

Novant Health-NC

Cornelius	Code	Quota	Matched
Family Medicine	1891120C0	3	3

Southern Reg AHEC Fam Res-NC

Fayetteville	Code	Quota	Matched
Family Medicine	3046120C0	4	4

U North Carolina Hospitals

Chapel Hill	Code	Quota	Matched
Anesthesiology	1900040A0	2	2
Anesthesiology	1900040C0	10	10
Anesthesiology	1900040R0	2	2
Dermatology	1900080A0	5	5
Emergency Medicine	1900110C0	10	10
Family Medicine	1900120C0	8	8
Family Medicine	1900120C1	3	3
Internal Medicine	1900140C0	25	25

NRMP Program Results 2017 Main Residency Match®

U North Carolina Hospitals (Continued)

Internal Medicine/Research	1900140C1	2	2
Medicine-Preliminary	1900140P0	6	6
Neurological Surgery	1900160C0	2	2
Neurology	1900180C0	5	5
Child Neurology	1900185C0	1	0
Obstetrics-Gynecology	1900220C0	7	7
Orthopaedic Surgery	1900260C0	4	4
Ortho Surg/Research 6 yr	1900260C1	1	1
Otolaryngology	1900280C0	3	3
Otolaryngology/Research	1900280C1	1	1
Pathology	1900300C0	4	4
Pediatrics	1900320C0	15	15
Pediatrics-Primary Care	1900320C1	4	4
Pediatrics-Preliminary	1900320P0	2	2
Phys Medicine & Rehab	1900340C0	3	3
Plastic Surgery (Integrated)	1900362C0	2	2
Psychiatry	1900400C0	14	14
Radiology-Diagnostic	1900420A0	9	9
Radiation Oncology	1900430A0	2	2
General Surgery	1900440C0	6	6
Surgery-Preliminary	1900440P0	9	9
Thoracic Surgery	1900461C0	1	1
Medicine-Pediatrics	1900700C0	6	6
Pediatrics-Anesthesiology	1900726C0	0	0

Vidant Med Ctr/East Carolina Univ-NC

Greenville	Code	Quota	Matched
Emergency Medicine	3057110C0	12	12
Family Medicine	3057120C0	12	12
Internal Medicine	3057140C0	16	16
Medicine-Preliminary	3057140P0	6	6
Obstetrics-Gynecology	3057220C0	5	5
Pathology	3057300C0	3	3
Pediatrics	3057320C0	10	10
Phys Medicine & Rehab	3057340C0	5	5
Psychiatry	3057400C0	8	8
General Surgery	3057440C0	5	5
Surgery-Preliminary	3057440P0	4	0
Medicine-Pediatrics	3057700C0	6	1
Medicine-Emergency Med	3057705C0	2	2
Medicine-Psychiatry	3057715C0	2	2

Wake Forest Baptist Med Ctr-NC

Winston-Salem	Code	Quota	Matched
Anesthesiology	1537040C0	14	14
Dermatology	1537080A0	3	3
Emergency Medicine	1537110C0	15	15
Family Medicine	1537120C0	10	10
Internal Medicine	1537140C0	27	27
Medicine-Primary	1537140M0	4	4
Medicine-Preliminary	1537140P0	8	8
Neurological Surgery	1537160C0	2	2
Neurology	1537180C0	5	5
Child Neurology	1537185C0	1	0
Child Neurology	1537185R0	1	1
Obstetrics-Gynecology	1537220C0	6	6
Orthopaedic Surgery	1537260C0	5	5
Otolaryngology	1537280C0	3	3

Pathology	1537300C0	5	5
Pediatrics	1537320C0	13	13
Plastic Surgery (Integrated)	1537362C0	2	2
Psychiatry	1537400C0	7	7
Radiology-Diagnostic	1537420A0	10	10
Radiation Oncology	1537430A0	2	2
General Surgery	1537440C0	6	6
Surgery-Preliminary	1537440P0	10	2
Surg-Prelim/Urology	1537440P3	3	2

NORTH DAKOTA

Altru Health System-ND

Grand Forks	Code	Quota	Matched
Family Med/Grand Forks	1100120C0	8	8

U North Dakota SOM

Grand Forks	Code	Quota	Matched
Family Med/Bismarck	1539120C1	5	5
Family Medicine/Minot	1539120C2	6	6
Family Medicine/Hettinger	1539120C3	1	1
Family Medicine/Rural Williston	1539120C4	1	1
Family Medicine/Fargo	1539120C5	5	5
Internal Medicine	1539140C0	8	8
Psychiatry	1539400C0	6	6
General Surgery	1539440C0	3	3
General Surgery/Rural	1539440C1	2	2
Surgery-Preliminary	1539440P0	3	0
Transitional	1539999P0	8	8

OHIO

Akron Gen Med Ctr/NEOMED-OH

Akron	Code	Quota	Matched
Emergency Medicine	1542110C0	11	11
Family Medicine	1542120C0	5	5
Internal Medicine	1542140C0	10	10
Medicine-Preliminary	1542140P0	4	2
Obstetrics-Gynecology	1542220C0	4	4
Orthopaedic Surgery	1542260C0	3	3
General Surgery	1542440C0	3	3
Surg-Prelim/Urology	1542440P2	2	2

Aultman Hospital/NEOMED-OH

Canton	Code	Quota	Matched
Family Medicine	1544120C0	7	7
Obstetrics-Gynecology	1544220C0	4	4
Radiology-Diagnostic	1544420A0	4	4
Radiology-Diagnostic	1544420R0	1	1

Bethesda Hospital-OH

Cincinnati	Code	Quota	Matched
Family Medicine	2689120C0	6	6

Canton Med Ed Fdn/NEOMED-OH

Canton	Code	Quota	Matched
Internal Medicine	2009140C0	12	12

Case Western/MetroHealth Med Ctr-OH

Cleveland	Code	Quota	Matched
Anesthesiology	1553040A0	7	6
Dermatology	1553080A0	2	2

NRMP Program Results 2017 Main Residency Match®

Case Western/MetroHealth Med Ctr-OH (Continued)

Emergency Medicine	1553110C0	13	13
Family Medicine	1553120C0	6	6
Internal Medicine	1553140C0	19	19
Int Med/Intl Health	1553140C3	0	0
IM Physician/Scientist Path	1553140C4	0	0
Medicine-Preliminary	1553140P0	8	8
Med-Prelim/Anesthesiology	1553140P1	3	2
Obstetrics-Gynecology	1553220C0	4	4
Ob-Gyn/Preliminary	1553220P0	1	1
Pathology	1553300C0	2	2
Pediatrics	1553320C0	8	8
Phys Medicine & Rehab	1553340A0	3	3
Phys Medicine & Rehab	1553340C0	3	3
Psychiatry	1553400C0	7	7
Radiology-Diagnostic	1553420A0	5	5
Medicine-Pediatrics	1553700C0	6	6

Case Western/Univ Hosps Cleveland Med Ctr-OH

Cleveland	Code	Quota	Matched
Anesthesiology	1552040C0	12	12
Anes/CCM-Periop Leadership	1552040C1	2	1
Dermatology	1552080A0	4	4
Dermatology/Osteopathic	1552080A1	2	2
Emergency Medicine	1552110C0	10	10
Family Medicine	1552120C0	7	7
Internal Medicine	1552140C0	23	23
Int Med/International Health	1552140C1	0	0
Int Med/Harrington Phys-Sci Path	1552140C2	1	1
Int Med/Center of Excellence	1552140C5	6	6
Int Med/International Scholar	1552140C6	3	3
Internal Medicine/Geriatrics	1552140C7	0	0
Int Med/Leadership in Med Ed	1552140C8	2	2
Medicine-Preliminary	1552140P0	8	8
Med-Prelim/International Scholar	1552140P2	3	3
Neurological Surgery	1552160C0	2	2
Neurology	1552180C0	10	10
Neurology/Foreign Govt Funded	1552180C1	2	2
Child Neurology	1552185C0	1	1
Obstetrics-Gynecology	1552220C0	6	6
Orthopaedic Surgery	1552260C0	6	6
Otolaryngology	1552280C0	4	4
Pathology	1552300C0	7	7
Pediatrics	1552320C0	27	27
Plastic Surgery (Integrated)	1552362C0	2	2
Psychiatry	1552400C0	9	9
Radiology-Diagnostic	1552420A0	10	10
Radiation Oncology	1552430A0	2	2
General Surgery	1552440C0	6	6
Surgery-Preliminary	1552440P0	9	9
Surg-Prelim/Urology	1552440P2	3	3
Vascular Surgery	1552451C0	1	1
Medicine-Pediatrics	1552700C0	4	4
Family Med-Preventive Med	1552752C0	1	1
Pediatrics-Medical Genetics	1552765C0	1	1
Medicine-Medical Genetics	1552766C0	1	1

Childrens Hospital-NEOMED-OH

Akron	Code	Quota	Matched
Pediatrics	1895320C0	21	21

Christ Hospital-OH

Cincinnati	Code	Quota	Matched
Family Medicine	1547120C0	5	5
Internal Medicine	1547140C0	9	7
Medicine-Preliminary	1547140P0	10	10

Cincinnati Childrens Hosp MC-OH

Cincinnati	Code	Quota	Matched
Child Neurology	1808185C0	5	5
Child Neurology	1808185R0	1	1
Pediatrics	1808320C0	41	41
Peds/Psych/Child Psych	1808730C0	3	3
Pediatrics-Medical Genetics	1808765C0	2	1

Cleveland Clinic Fdn-OH

Cleveland	Code	Quota	Matched
Anesthesiology	1968040C0	20	20
Dermatology	1968080C0	4	4
Internal Medicine	1968140C0	51	51
Medicine-Primary	1968140M0	4	4
Medicine-Preliminary	1968140P0	3	3
Neurological Surgery	1968160C0	3	3
Neurology	1968180C0	10	10
Child Neurology	1968185C0	2	2
Obstetrics-Gynecology	1968220C0	5	5
Orthopaedic Surgery	1968260C1	6	6
Otolaryngology	1968280C0	4	4
Pathology	1968300C0	7	6
Pediatrics	1968320C0	14	14
Phys Medicine & Rehab	1968340A0	2	2
Plastic Surgery (Integrated)	1968362C0	2	2
Psychiatry	1968400C0	8	8
Radiology-Diagnostic	1968420A0	8	8
Radiation Oncology	1968430A0	3	3
General Surgery	1968440C0	10	10
Surgery-Preliminary	1968440P0	9	9
Surg-Prelim/Urology	1968440P2	5	5
Vascular Surgery	1968451C0	1	1
Thoracic Surgery	1968461C0	2	2

Fairview Hospital-OH

Cleveland	Code	Quota	Matched
Family Medicine	3187120C0	4	4
Internal Medicine	3187140C0	12	12
Medicine-Preliminary	3187140P0	2	2

Firelands Regional Med Ctr

Sandusky	Code	Quota	Matched
Family Medicine	1984120C0	1	0

Good Samaritan Hosp-Cinn-OH

Cincinnati	Code	Quota	Matched
Internal Medicine	1550140C0	10	10
Ob-Gyn/GSH Bethesda	1550220C0	8	8
General Surgery	1550440C0	4	4
Surgery-Preliminary	1550440P0	1	0

NRMP Program Results 2017 Main Residency Match®

Good Samaritan Hosp-Cinn-OH (Continued)

Vascular Surgery	1550451C0	1	1
------------------	-----------	---	---

Grant Medical Center-OH

Columbus	Code	Quota	Matched
Family Medicine	1564120C0	13	13

Jewish Hospital-OH

Cincinnati	Code	Quota	Matched
Internal Medicine	1551140C0	11	11
Medicine-Preliminary	1551140P0	13	13
General Surgery	1551440C0	2	2
Surgery-Preliminary	1551440P0	2	0

Kettering Med Ctr-OH

Kettering	Code	Quota	Matched
Family Medicine	1576120C0	6	6
Internal Medicine	1576140C0	11	11
Transitional	1576999P0	11	11

Memorial Health System-OH

Marietta	Code	Quota	Matched
Emergency Medicine	1954110C0	3	3

Mount Carmel Health System-OH

Columbus	Code	Quota	Matched
Family Medicine	1565120C0	6	6
Internal Medicine	1565140C0	8	4
Orthopaedic Surgery	1565260C0	2	2
General Surgery	1565440C0	3	3
Surgery-Preliminary	1565440P0	3	2
Transitional	1565999P0	4	4

Nationwide Childrens Hosp-OH

Columbus	Code	Quota	Matched
Child Neurology	1351185C0	1	1
Child Neurology	1351185R0	1	1
Pediatrics	1351320C0	28	28
Pediatrics-Primary	1351320M0	4	4
Pediatrics-Medical Genetics	1351765C0	0	0

Ohio State University Med Ctr

Columbus	Code	Quota	Matched
Anesthesiology	1566040A0	3	3
Anest/Clinical Base Year	1566040C0	11	11
Dermatology	1566080A0	1	1
Dermatology	1566080C0	2	2
Emergency Medicine	1566110C0	16	16
Family Med/Univ Trk	1566120C0	7	7
Family Med/Urban Trk	1566120C2	2	2
Internal Medicine	1566140C0	27	27
Internal Medicine/Research	1566140C1	0	0
Medicine-Primary	1566140M0	4	4
Medicine-Preliminary	1566140P0	4	4
Neurological Surgery	1566160C0	3	3
Neurology	1566180C0	6	6
Neurology PGY2	1566180R0	2	2
Obstetrics-Gynecology	1566220C0	11	11
Orthopaedic Surgery	1566260C0	5	5
Ortho Surg/Research Trk	1566260C1	1	1

Otolaryngology	1566280C0	4	4
Pathology	1566300C0	4	2
Phys Medicine & Rehab	1566340A0	4	4
Phys Medicine & Rehab	1566340C0	3	3
Plastic Surgery (Integrated)	1566362C0	2	2
Psychiatry	1566400C0	10	10
Interventional Radiology (Integ)	1566416A0	2	2
Radiology-Diagnostic	1566420A0	5	5
Radiation Oncology	1566430A0	3	3
General Surgery	1566440C0	6	6
Surgery-Preliminary	1566440P0	3	1
Surg-Prelim/Urology	1566440P1	3	3
Medicine-Pediatrics	1566700C0	10	10
Medicine-Emergency Med	1566705C0	2	2

Riverside Methodist-OH

Columbus	Code	Quota	Matched
Family Medicine	1567120C0	6	6
Internal Medicine	1567140C0	15	14
Medicine-Preliminary	1567140P0	9	9
Obstetrics-Gynecology	1567220C0	5	5
General Surgery	1567440C0	4	4
Surgery-Preliminary	1567440P0	3	0
Transitional	1567999P0	12	12

St Elizabeth Health Ctr-Boardman-OH

Boardman	Code	Quota	Matched
Family Medicine	1904120C0	4	3

St Elizabeth/NEOMED-OH

Youngstown	Code	Quota	Matched
Family Medicine	1584120C0	4	4
Internal Medicine	1584140C0	8	8
General Surgery	1584440C0	3	3
Transitional	1584999P0	4	4

St Vincent Charity Med Ctr-OH

Cleveland	Code	Quota	Matched
Internal Medicine	1560140C0	15	15
Medicine-Preliminary	1560140P0	4	4

St Vincent Mercy Med Ctr-OH

Toledo	Code	Quota	Matched
Emergency Medicine	1580110C0	14	14
Family Medicine	1580120C0	6	6
Internal Medicine	1580140C0	12	12
Pediatrics	1580320C0	4	4
Transitional	1580999P0	8	8

Summa Health/NEOMED-OH

Akron	Code	Quota	Matched
Family Medicine	1541120C0	4	3
Family Med/Barberton Campus	1541120C1	6	6
Internal Medicine	1541140C0	17	11
Medicine-Preliminary	1541140P0	3	3
Obstetrics-Gynecology	1541220C0	5	5
Orthopaedic Surgery	1541260C0	4	4
Pathology	1541300C0	2	2
Psychiatry	1541400C0	4	4
General Surgery	1541440C0	4	4
Transitional	1541999P0	10	10

NRMP Program Results 2017 Main Residency Match®

U Cincinnati Med Ctr-OH

Cincinnati	Code	Quota	Matched
Anesthesiology	1548040C0	8	8
Dermatology	1548080A0	3	1
Emergency Medicine	1548110C0	14	14
Internal Medicine	1548140C0	25	25
Internal Med/Clinical Sci	1548140C1	2	2
Medicine-Preliminary	1548140P0	6	6
Neurological Surgery	1548160C0	2	2
Neurology	1548180C0	7	7
Obstetrics-Gynecology	1548220C0	7	7
Orthopaedic Surgery	1548260C0	5	5
Otolaryngology	1548280C0	4	4
Pathology	1548300C0	3	2
Phys Medicine & Rehab	1548340C0	2	2
Plastic Surgery (Integrated)	1548362C0	1	1
Psychiatry	1548400C0	6	6
Radiology-Diagnostic	1548420A0	8	8
Radiation Oncology	1548430A0	2	2
General Surgery	1548440C0	6	6
Surg-Prelim/Urology	1548440P0	2	2
Vascular Surgery	1548451C0	1	1
Thoracic Surgery	1548461C0	1	1
Medicine-Pediatrics	1548700C0	7	7
Psychiatry-Family Med	1548720C0	2	2
Pediatrics-PM&R	1548735C0	0	0

University of Toledo-OH

Toledo	Code	Quota	Matched
Anesthesiology	1579040A0	1	1
Anesthesiology	1579040C0	5	5
Emergency Medicine	1579110C0	7	7
Emergency Medicine/SACM	1579110C1	1	1
Family Medicine	1579120C1	4	4
Internal Medicine	1579140C0	12	12
Internal Medicine/SACM	1579140C1	2	2
Medicine-Preliminary	1579140P0	4	4
Med-Prelim/SACM	1579140P1	2	2
Neurology	1579180C0	4	4
Obstetrics-Gynecology	1579220C0	4	4
Orthopaedic Surgery	1579260C0	4	4
Pathology	1579300C0	3	3
Pediatrics	1579320C0	8	8
Phys Medicine & Rehab	1579340A0	3	3
Psychiatry	1579400C0	4	4
Radiology-Diagnostic	1579420A0	4	4
General Surgery	1579440C0	4	4
General Surgery/SACM	1579440C1	1	1
Surgery-Preliminary	1579440P0	2	2
Surg-Prelim/Urology	1579440P1	2	2

Western Reserve Health Ed/NEOMED-OH

Youngstown	Code	Quota	Matched
Family Medicine	1585120C0	4	2
Internal Medicine	1585140C0	10	10
Medicine-Preliminary	1585140P0	6	5
General Surgery	1585440C0	2	2
Surgery-Preliminary	1585440P0	2	2

Wright State Univ Boonshoft SOM-OH

Dayton	Code	Quota	Matched
Dermatology	2011080A0	2	2
Emergency Medicine	2011110C0	8	8
Family Medicine	2011120C0	8	8
Internal Medicine	2011140C0	14	11
Neurology	2011180C0	4	4
Obstetrics-Gynecology	2011220C0	3	3
Orthopedic Surgery	2011260C0	2	2
Ortho Surgery/Research	2011260C1	2	2
Pediatrics	2011320C0	7	7
Plastic Surgery (Integrated)	2011362C0	1	1
Psychiatry	2011400C0	5	5
General Surgery	2011440C0	3	3
Surgery-Preliminary	2011440P0	1	1

OKLAHOMA

Griffin Memorial Hospital-OK

Norman	Code	Quota	Matched
Psychiatry	1184400C0	6	6

In His Image Family Med-OK

Tulsa	Code	Quota	Matched
Family Medicine	3192120C0	12	12

Integrus Health-OK

Oklahoma City	Code	Quota	Matched
Family Medicine	1830120C0	5	5
Radiology-Diagnostic	1830420A0	4	2
Radiology-Diagnostic	1830420R0	1	1

SW Oklahoma Family Med

Lawton	Code	Quota	Matched
Family Medicine	2640120C0	4	4

St Anthony Hospital-OK

Oklahoma City	Code	Quota	Matched
Family Medicine	2087120C0	4	4

U Oklahoma COM-OK City

Oklahoma City	Code	Quota	Matched
Anesthesiology	1588040C0	12	12
Dermatology	1588080A0	3	3
Family Medicine	1588120C0	12	12
Internal Medicine	1588140C0	16	16
Medicine-Preliminary	1588140P0	8	8
Neurological Surgery	1588160C0	2	2
Neurology	1588180C0	6	6
Nuclear Medicine	1588200A0	1	1
Obstetrics-Gynecology	1588220C0	6	6
Orthopaedic Surgery	1588260C0	6	6
Otolaryngology	1588280C0	3	2
Pathology	1588300C0	3	2
Pediatrics	1588320C0	17	17
Psychiatry	1588400C0	5	5
Radiology-Diagnostic	1588420A0	6	6
Radiation Oncology	1588430A0	1	1
General Surgery	1588440C0	6	6
Surgery-Preliminary	1588440P0	2	0

NRMP Program Results 2017 Main Residency Match®

U Oklahoma COM-OK City (Continued)

Surg-Prelim/Urology	1588440P3	3	3
Medicine-Pediatrics	1588700C0	3	3

U Oklahoma COM-Tulsa

Tulsa	Code	Quota	Matched
Emergency Medicine	2727110C0	8	8
Family Medicine	2727120C0	6	3
Family Med/Ramona	2727120C1	2	0
Internal Medicine	2727140C0	9	9
Medicine-Preliminary	2727140P0	3	3
Obstetrics-Gynecology	2727220C0	4	4
Pediatrics	2727320C0	8	8
Psychiatry	2727400C0	5	5
General Surgery	2727440C0	4	1
Surgery-Preliminary	2727440P0	1	0
Medicine-Pediatrics	2727700C0	2	0

OREGON

Legacy Emanuel/Good Samaritan-OR

Portland	Code	Quota	Matched
Internal Medicine	1594140C0	16	16
Medicine-Preliminary	1594140P0	6	6

Oregon Health & Science Univ

Portland	Code	Quota	Matched
Anesthesiology	1599040A0	1	1
Anesthesiology/CCM	1599040A2	1	1
Anesthesiology	1599040C0	9	9
Anesthesiology/Clin Scientist	1599040C2	0	0
Anesthesiology/CCM	1599040C3	1	1
Dermatology	1599080A0	5	5
Dermatology	1599080R0	1	1
Emergency Medicine	1599110C0	11	11
Family Medicine	1599120C0	12	12
Fam Med/Cascades East	1599120C2	8	8
Internal Medicine	1599140C0	32	32
Med-Prelim/Neurology	1599140P0	5	5
Neurological Surgery	1599160C0	3	3
Neurology	1599180A0	5	5
Neurology	1599180R0	1	1
Child Neurology	1599185C0	1	0
Obstetrics-Gynecology	1599220C0	7	7
Orthopaedic Surgery	1599260C0	5	5
Otolaryngology	1599280C0	3	3
Pathology	1599300C0	3	3
Pediatrics	1599320C0	16	16
Plastic Surgery (Integrated)	1599362C0	2	2
Psychiatry	1599400C0	8	8
Psychiatry/Research	1599400C1	0	0
Interventional Radiology (Integ)	1599416A0	1	1
Interventional Rad (Integ)/Military	1599416A1	1	1
Radiology-Diagnostic	1599420A0	5	5
Radiology-Diagnostic	1599420R0	1	1
Radiation Oncology	1599430A0	2	2
General Surgery	1599440C0	13	13
Surgery-Preliminary	1599440P0	4	4
Surg-Prelim/Urology	1599440P3	3	3

Providence Health-OR

Portland	Code	Quota	Matched
Family Medicine/Milwaukie	1827120C0	7	7
Family Medicine/Hood River	1827120C1	2	1
Internal Medicine/Portland	1827140C0	9	9
Internal Medicine/St Vincent	1827140C1	8	8
Med-Prelim/Portland	1827140P0	3	3
Med-Prelim/St Vincent	1827140P1	3	3

Samaritan Health Services-Corvallis-OR

Corvallis	Code	Quota	Matched
Family Medicine	1715120C0	3	1
Psychiatry	1715400C0	3	3

PENNSYLVANIA

Abington Mem Hosp-PA

Abington	Code	Quota	Matched
Family Medicine	1600120C0	3	3
Internal Medicine	1600140C0	12	12
Medicine-Preliminary	1600140P0	8	8
Obstetrics-Gynecology	1600220C0	5	5
General Surgery	1600440C0	5	5
Surgery-Preliminary	1600440P0	4	4

Albert Einstein Med Ctr-PA

Philadelphia	Code	Quota	Matched
Emergency Medicine	1631110C0	9	9
Internal Medicine	1631140C0	25	25
Medicine-Preliminary	1631140P0	8	8
Med-Prelim/Neurology	1631140P1	1	1
Med-Prelim/Radiology	1631140P2	1	1
Neurology	1631180A0	3	1
Obstetrics-Gynecology	1631220C0	5	5
Orthopaedic Surgery	1631260C0	2	2
Pediatrics	1631320C0	10	10
Psychiatry	1631400C0	10	10
Interventional Radiology (Integ)	1631416A0	1	0
Radiology-Diagnostic	1631420A0	5	4
General Surgery	1631440C0	3	2
Surgery-Preliminary	1631440P0	7	5
Surg-Prelim/IR	1631440P1	0	0

Allegheny Gen Hosp-PA

Pittsburgh	Code	Quota	Matched
Anesthesiology	1648040A0	11	11
Emergency Medicine	1648110C0	11	11
Internal Medicine	1648140C0	18	18
Medicine-Preliminary	1648140P0	6	6
Med-Prelim/Neurology	1648140P1	5	5
Neurological Surgery	1648160C0	1	1
Neurology	1648180A0	5	5
Orthopaedic Surgery	1648260C0	4	4
Pathology	1648300C0	2	2
Psychiatry	1648400C0	4	4
Radiology-Diagnostic	1648420A0	6	6
Radiation Oncology	1648430A0	2	2
General Surgery	1648440C0	6	6
Surgery-Preliminary	1648440P0	8	0
Vascular Surgery	1648451C0	1	1

NRMP Program Results 2017 Main Residency Match®

Bryn Mawr Hospital-PA

Bryn Mawr	Code	Quota	Matched
Family Medicine	1606120C0	2	2
Radiology-Diagnostic	1606420A0	4	4

Chestnut Hill Hosp-PA

Philadelphia	Code	Quota	Matched
Family Medicine	2966120C0	6	6

Childrens Hosp-Philadelphia-PA

Philadelphia	Code	Quota	Matched
Child Neurology	1863185C0	4	4
Child Neurology	1863185R0	1	1
Pediatrics	1863320C0	41	41
Pediatrics/Global Health	1863320C1	1	1
Peds-Prelim/Dermatology	1863320P0	2	0
Peds-Prelim/Anesthesia	1863320P1	1	1
Pediatrics-Medical Genetics	1863765C0	0	0

Conemaugh Memorial Med Ctr-PA

Johnstown	Code	Quota	Matched
Emergency Medicine	1616110C0	8	8
Family Medicine	1616120C0	5	5
Internal Medicine	1616140C0	6	6
Medicine-Preliminary	1616140P0	3	3
General Surgery	1616440C0	3	3
Surgery-Preliminary	1616440P0	2	1

Crozer-Chester Med Ctr-PA

Upland	Code	Quota	Matched
Emergency Medicine	3185110C0	6	6
Family Medicine	3185120C0	3	3
Internal Medicine	3185140C0	5	5
Obstetrics-Gynecology	3185220C0	3	3
Pediatrics	3185320C0	6	6
Transitional	3185999P0	18	18

Drexel Univ COM/Hahnemann Univ Hosp-PA

Philadelphia	Code	Quota	Matched
Anesthesiology	1849040A0	2	2
Anesthesiology	1849040C0	7	7
Anesthesiology	1849040R0	1	1
Dermatology	1849080A0	3	3
Emergency Medicine	1849110C0	15	15
Family Medicine	1849120C0	7	7
Internal Medicine	1849140C0	42	42
Medicine-Preliminary	1849140P0	10	10
Med-Prelim/Neurology	1849140P2	3	3
Neurology	1849180A0	6	3
Obstetrics-Gynecology	1849220C0	6	6
Orthopaedic Surgery	1849260C0	4	4
Pathology	1849300C0	7	7
Psychiatry	1849400C0	8	8
Psychiatry/Early Child	1849400C1	0	0
Radiology-Diagnostic	1849420A0	5	5
Radiology-Diagnostic/Peds Track	1849420A2	1	1
Radiation Oncology	1849430A0	1	1
General Surgery	1849440C0	6	6
Surgery-Preliminary	1849440P0	7	7

Easton Hospital-PA

Easton	Code	Quota	Matched
General Surgery	1610440C0	2	2
Surgery-Preliminary	1610440P0	3	1

Excelsa Health Latrobe Hosp-PA

Latrobe	Code	Quota	Matched
Family Medicine	2965120C0	5	5

Forbes Family Medicine-PA

Monroeville	Code	Quota	Matched
Family Medicine	3087120C0	3	3

Geisinger Health System-PA

Danville	Code	Quota	Matched
Anesthesiology	1608040C0	6	6
Anesthesiology/PGY2-CA1 Pos	1608040R1	1	0
Dermatology	1608080A0	4	4
Emergency Medicine	1608110C0	9	9
Family Medicine	1608120C1	5	2
Internal Medicine	1608140C0	12	12
Neurological Surgery	1608160C0	1	1
Neurology	1608180C0	4	4
Obstetrics-Gynecology	1608220C0	4	4
Orthopaedic Surgery	1608260C0	4	4
Otolaryngology	1608280C0	1	1
Pediatrics	1608320C0	7	7
Pediatrics-Preliminary	1608320P0	2	0
Psychiatry	1608400C0	5	5
Radiology-Diagnostic	1608420A0	6	6
General Surgery	1608440C0	4	4
Surg-Prelim/Non-Desig	1608440P0	4	2
Surg-Prelim/Urology	1608440P2	1	1
Medicine-Pediatrics	1608700C0	5	4

Guthrie/Robert Packer Hosp-PA

Sayre	Code	Quota	Matched
Family Medicine	1664120C0	3	3
Internal Medicine	1664140C0	9	9
General Surgery	1664440C0	3	3
Surgery-Preliminary	1664440P0	4	2

Heritage Valley Beaver-PA

Beaver Falls	Code	Quota	Matched
Family Medicine	2044120C0	2	2

Hosp of the Univ of PA

Philadelphia	Code	Quota	Matched
Anesthesiology	1628040A0	4	4
Anesthesiology	1628040C0	16	16
Anesthesiology	1628040R0	3	3
Dermatology/3 yr	1628080A0	5	5
Derm Res & Cut Onc Fell/4 yr	1628080A1	1	1
Dermatology/Military	1628080A3	1	0
Emergency Medicine	1628110C0	11	11
Family Medicine	1628120C0	9	9
Internal Medicine	1628140C0	39	39
Int Med/ABIM Research Path	1628140C1	4	4
Medicine-Primary	1628140M0	6	6
Neurological Surgery	1628160C0	3	3

NRMP Program Results 2017 Main Residency Match®

Hosp of the Univ of PA (Continued)

Neurology	1628180A0	6	6
Neurology	1628180C0	7	7
Obstetrics-Gynecology	1628220C0	7	7
Ortho Surgery/Clin-5 yr	1628260C0	6	6
Ortho Surg/Research-6 yr	1628260C1	2	2
Otolaryngology	1628280C0	5	5
Pathology-AP/CP	1628300C0	8	8
Pathology-AP/NP	1628300C1	1	1
Pathology-AP Only	1628300C2	0	0
Pathology-CP Only	1628300C3	2	2
Phys Medicine & Rehab	1628340A0	2	2
Phys Medicine & Rehab	1628340C0	4	4
Plastic Surgery (Integrated)	1628362C0	3	3
Psychiatry	1628400C0	10	10
Interventional Radiology (Integ)	1628416A0	2	2
Radiology-Diag/Clin-4 yr	1628420A0	7	7
Radiology-Diag/Research-4 yr	1628420A1	3	3
Radiation Oncology	1628430C0	4	4
General Surgery	1628440C0	8	8
Surgery-Preliminary	1628440P0	7	7
Surg-Prelim/Urology	1628440P1	4	4
Vascular Surgery	1628451C0	2	2
Thoracic Surgery	1628461C0	2	2
Medicine-Pediatrics	1628700C0	4	4
Medicine-Dermatology	1628785C0	0	0

Jefferson Med Coll/duPont Childrens-PA

Philadelphia	Code	Quota	Matched
Child Neurology	1654185C0	2	0
Pediatrics	1654320C0	22	22
Pediatrics-PM&R	1654735C0	1	1

Lancaster Gen Hosp-PA

Lancaster	Code	Quota	Matched
Family Medicine	1618120C0	13	13

Lankenau Med Ctr-PA

Wynnewood	Code	Quota	Matched
Internal Medicine	1632140C0	8	8
Medicine-Preliminary	1632140P0	13	13
Obstetrics-Gynecology	1632220C0	4	4
General Surgery	1632440C0	3	3
Surgery-Preliminary	1632440P0	2	2

Lehigh Valley Hosp-PA

Allentown	Code	Quota	Matched
Emergency Medicine	1601110C0	5	5
Family Medicine	1601120C0	4	4
Internal Medicine	1601140C0	9	9
Neurology	1601180A0	2	2
Obstetrics-Gynecology	1601220C0	6	6
Pediatrics	1601320C0	6	1
Plastic Surgery (Integrated)	1601362C0	1	1
General Surgery	1601440C0	5	5
Surgery-Preliminary	1601440P1	2	1
Transitional	1601999P0	12	12
Transitional/Neurology	1601999P1	2	2

Mercy Catholic Med Ctr-PA

Darby	Code	Quota	Matched
Internal Medicine	1636140C0	16	16
Medicine-Preliminary	1636140P0	5	2
Radiology-Diagnostic	1636420C0	2	2
General Surgery	1636440C0	2	2
Surgery-Preliminary	1636440P0	3	3
Transitional	1636999P0	9	9

Nazareth Hospital-PA

Philadelphia	Code	Quota	Matched
Internal Medicine	1932140C0	9	9

Penn State Hershey Med Ctr-PA

Hershey	Code	Quota	Matched
Anesthesiology	1617040C0	17	13
Dermatology	1617080A0	4	4
Emergency Medicine	1617110C0	9	9
Family Medicine	1617120C0	8	8
Family Med/State College	1617120C1	6	6
Internal Medicine	1617140C0	20	20
Medicine-Preliminary	1617140P0	7	7
Neurological Surgery	1617160C0	2	2
Neurology	1617180C0	4	4
Obstetrics-Gynecology	1617220C0	5	5
Orthopaedic Surgery	1617260C0	5	5
Otolaryngology	1617280C0	1	1
Otolaryngology/Research	1617280C1	1	0
Pathology	1617300C0	5	5
Pediatrics	1617320C0	14	14
Phys Medicine & Rehab	1617340A0	4	4
Plastic Surgery (Integrated)	1617362C0	2	2
Psychiatry	1617400C0	4	4
Interventional Radiology (Integ)	1617416A0	1	1
Radiology-Diagnostic	1617420A0	5	5
Radiology-Diagnostic/2017 PGY-2	1617420R1	1	1
General Surgery	1617440C0	5	5
Surgery-Preliminary	1617440P0	9	0
Surg-Prelim/Urology	1617440P1	2	2
Vascular Surgery	1617451C0	1	1
Medicine-Pediatrics	1617700C0	4	2

Pennsylvania Hospital

Philadelphia	Code	Quota	Matched
Internal Medicine	1639140C0	9	9
Medicine-Preliminary	1639140P0	14	14
Obstetrics-Gynecology	1639220C0	6	6
Pathology	1639300C0	2	2
Radiology-Diagnostic	1639420A0	5	5

Pinnacle Health Hosps-PA

Harrisburg	Code	Quota	Matched
Internal Medicine	1615140C0	14	14
Medicine-Preliminary	1615140P0	4	3
General Surgery	1615440C0	3	3

Reading Hospital Med Ctr-PA

Reading	Code	Quota	Matched
Family Medicine	1661120C0	3	3
Internal Medicine	1661140C0	6	6

NRMP Program Results 2017 Main Residency Match®

Reading Hospital Med Ctr-PA (Continued)

Obstetrics-Gynecology	1661220C0	4	4
Transitional	1661999P0	6	6

St Christophers Hosp-PA

Philadelphia	Code	Quota	Matched
Child Neurology	1653185C0	2	2
Pediatrics	1653320C0	24	24

St Lukes-Bethlehem-PA

Bethlehem	Code	Quota	Matched
Emergency Medicine	1605110C0	12	12
Family Medicine	1605120C0	5	5
Internal Medicine	1605140C0	6	6
Obstetrics-Gynecology	1605220C0	6	6
Orthopaedic Surgery	1605260C0	2	2
General Surgery	1605440C0	3	3
Transitional	1605999P0	6	6

St Vincent Hlth Ctr-PA

Erie	Code	Quota	Matched
Family Medicine	1612120C0	4	4

Suburban Community Hospital-PA

East Norriton	Code	Quota	Matched
Internal Medicine	1970140C0	4	4

Temple Univ Hosp-PA

Philadelphia	Code	Quota	Matched
Anesthesiology	1646040A0	6	6
Anesthesiology-PGY-2	1646040R0	1	1
Dermatology	1646080A0	2	2
Emergency Medicine	1646110C0	12	12
Internal Medicine	1646140C0	33	33
Int Med/ABIM Research Pathway	1646140C1	2	1
Medicine-Preliminary	1646140P0	5	5
Neurological Surgery	1646160C0	1	1
Neurology	1646180C0	4	3
Obstetrics-Gynecology	1646220C0	5	5
Ob-Gyn/Preliminary	1646220P0	1	0
Orthopaedic Surgery	1646260C0	4	4
Otolaryngology	1646280C0	2	2
Pathology	1646300C0	4	4
Phys Medicine & Rehab	1646340A0	9	9
Psychiatry	1646400C0	8	8
Interventional Radiology (Integ)	1646416A0	2	2
Radiology-Diagnostic	1646420A0	4	4
Radiology-Diagnostic	1646420R0	1	1
General Surgery	1646440C0	7	7
Surgery-Preliminary	1646440P0	10	3

Temple Univ/Fox Chase Cancer Ctr-PA

Philadelphia	Code	Quota	Matched
Radiation Oncology	1638430A0	2	2

Thomas Jefferson Univ-PA

Philadelphia	Code	Quota	Matched
Anesthesiology	1630040A0	5	5
Anesthesiology	1630040C0	10	10
Dermatology	1630080A0	6	6

Emergency Medicine	1630110C0	13	13
Family Medicine	1630120C0	10	10
Internal Medicine	1630140C0	33	33
Medicine-Primary	1630140M0	4	4
Neurological Surgery	1630160C0	3	3
Neurology	1630180C0	9	9
Obstetrics-Gynecology	1630220C0	7	7
Orthopaedic Surgery	1630260C0	6	6
Otolaryngology	1630280C0	5	5
Pathology	1630300C0	4	4
Phys Medicine & Rehab	1630340A0	7	7
Psychiatry	1630400C0	7	7
Interventional Radiology (Integ)	1630416A0	2	2
Radiology-Diagnostic	1630420A0	7	7
Radiation Oncology	1630430A0	2	2
General Surgery	1630440C0	6	6
Surgery-Preliminary	1630440P0	5	4

UPMC Altoona Hospital-PA

Altoona	Code	Quota	Matched
Family Medicine	1603120C0	3	3

UPMC Hamot Med Ctr-PA

Pittsburgh	Code	Quota	Matched
Emergency Medicine	1611110C0	6	6
Neurology	1611180C0	3	3
Orthopaedic Surgery	1611260C0	3	3

UPMC McKeesport-PA

Pittsburgh	Code	Quota	Matched
Family Medicine	1620120C0	7	7
Internal Medicine	1620140C0	12	12

UPMC Medical Education-PA

Pittsburgh	Code	Quota	Matched
Anesthesiology	1652040A0	3	3
Anesthesiology	1652040C0	17	17
Dermatology	1652080A0	6	6
Emergency Medicine	1652110C0	16	16
Internal Medicine	1652140C0	32	32
Int Med/Womens Health	1652140C1	5	5
Int Med/Intl Scholars	1652140C2	6	6
Int Med/Global Health	1652140C3	4	4
Int Med/ABIM Research Pathway	1652140C4	5	5
Medicine-Preliminary	1652140P0	8	8
Neurological Surgery	1652160C0	4	4
Neurology	1652180C0	7	7
Child Neurology	1652185C0	3	3
Child Neurology	1652185R0	1	1
Neurodevelopmental Disabilities	1652186C0	1	1
Obstetrics-Gynecology	1652220C0	9	9
Orthopaedic Surgery	1652260C0	4	4
Ortho Surgery/Research	1652260C1	4	4
Otolaryngology	1652280C0	4	4
Pathology	1652300C0	7	7
Pediatrics	1652320C0	26	26
Pediatrics-ABP Pathway	1652320C1	1	1
Pediatrics-Primary	1652320M0	2	2
Phys Medicine & Rehab	1652340A0	4	4
Phys Medicine & Rehab	1652340C0	5	5

NRMP Program Results 2017 Main Residency Match®

UPMC Medical Education-PA (Continued)

Phys Medicine & Rehab	1652340R0	1	1
Plastic Surgery (Integrated)	1652362C0	3	3
Psychiatry	1652400C0	13	13
Interventional Radiology (Integ)	1652416A0	2	2
Radiology-Diagnostic	1652420A0	9	9
Radiation Oncology	1652430A0	2	1
General Surgery	1652440C0	7	7
Surgery-Preliminary	1652440P0	4	4
Surg-Prelim/Non-Desig	1652440P1	1	0
Vascular Surgery	1652451C0	2	2
Thoracic Surgery	1652461C0	1	1
Cardiothoracic Surgery	1652461C1	1	1
Medicine-Pediatrics	1652700C0	4	4
Psych-Fam Med/McKeesport	1652720C2	1	1
Psych-Fam Med/St Margaret	1652720C3	1	1
Pediatrics-Anesthesiology	1652726C0	1	1
Peds/Psych/Child Psych	1652730C0	2	2
Transitional	1652999P0	6	6
Transitional/Anesthesiology	1652999P1	0	0
Transitional/Radiology	1652999P2	2	2
Transitional/PM&R	1652999P3	2	2

UPMC Mercy Hospital-PA

Pittsburgh	Code	Quota	Matched
Internal Medicine	1649140C0	21	21
General Surgery	1649440C0	4	4
Surgery-Preliminary	1649440P0	5	2

UPMC Presbyterian Shadyside-PA

Pittsburgh	Code	Quota	Matched
Family Medicine	1657120C0	7	7

UPMC St Margaret-PA

Pittsburgh	Code	Quota	Matched
Family Medicine	1656120C0	9	9

Washington Hospital-PA

Washington	Code	Quota	Matched
Family Medicine	1669120C0	5	5

Western Pennsylvania Hosp

Pittsburgh	Code	Quota	Matched
Obstetrics-Gynecology	1659220C0	5	5

Williamsport Hospital-PA

Williamsport	Code	Quota	Matched
Family Medicine	1673120C0	2	2

Wright Center for GME-PA

Scranton	Code	Quota	Matched
Family Medicine	3056120C0	6	6
Medicine-Primary	3056140M0	24	24
Psychiatry	3056400C0	4	4

York Hospital-PA

York	Code	Quota	Matched
Emergency Medicine	1674110C0	12	12
Family Medicine	1674120C0	6	6
Internal Medicine	1674140C0	12	12
Obstetrics-Gynecology	1674220C0	4	4

General Surgery	1674440C0	4	4
Surgery-Preliminary	1674440P0	1	0

PUERTO RICO

Damas Hospital-PR

Ponce	Code	Quota	Matched
Internal Medicine	2039140C0	7	7
Transitional	2039999P0	12	12

Hosp Episcopal San Lucas-PR

Ponce	Code	Quota	Matched
Emergency Medicine	2101110C0	7	7
Internal Medicine	2101140C0	7	7
Obstetrics-Gynecology	2101220C0	4	4
Pediatrics	2101320C0	6	6
General Surgery	2101440C0	3	3
Surgery-Preliminary	2101440P0	2	1
Transitional	2101999P0	13	13

Hospital de la Concepcion-PR

San German	Code	Quota	Matched
Internal Medicine	1202140C0	7	7

Ponce Health Sciences Univ SOM-PR

Ponce	Code	Quota	Matched
Psychiatry	1433400C0	6	6

San Juan VA Med Ctr-PR

San Juan	Code	Quota	Matched
Internal Medicine	3012140C0	18	16
Medicine-Preliminary	3012140P0	4	4
Phys Medicine & Rehab	3012340C0	3	3
Phys Medicine & Rehab	3012340R0	1	1

Univ Central del Caribe SOM-PR

Bayamon	Code	Quota	Matched
Internal Medicine	1775140C0	9	9
Medicine-Preliminary	1775140P0	8	8

Univ of Puerto Rico

San Juan	Code	Quota	Matched
Anesthesiology	1116040C0	3	3
Dermatology	1116080A0	3	3
Emergency Medicine	1116110C0	10	10
Family Medicine	1116120C0	8	8
Internal Medicine	1116140C0	14	14
Medicine-Preliminary	1116140P0	2	1
Neurological Surgery	1116160C0	2	2
Neurology	1116180C0	3	3
Child Neurology	1116185C0	1	1
Obstetrics-Gynecology	1116220C0	5	5
Orthopaedic Surgery	1116260C0	4	4
Otolaryngology	1116280C0	2	2
Pathology	1116300C0	3	3
Pediatrics	1116320C0	13	13
Phys Medicine & Rehab	1116340C0	3	3
Psychiatry	1116400C0	6	6
Radiology-Diagnostic	1116420A0	4	4
General Surgery	1116440C0	5	5
Surgery-Preliminary	1116440P0	8	8

NRMP Program Results 2017 Main Residency Match®

Univ of Puerto Rico (Continued)

Medicine-Pediatrics	1116700C0	2	2
Transitional	1116999P0	4	4

RHODE ISLAND

Brown Med Sch/Memorial Hosp-RI

Pawtucket	Code	Quota	Matched
Family Medicine	1676120C0	13	13
Internal Medicine	1676140C0	10	10

Brown U/Womens & Infants Hosp of RI

Providence	Code	Quota	Matched
Obstetrics-Gynecology	2793220C0	8	8

Butler Hospital/Brown Univ-RI

Providence	Code	Quota	Matched
Psychiatry	3170400C0	9	9

Kent Hospital-RI

Warwick	Code	Quota	Matched
Emergency Medicine	1936110C0	2	2
Family Medicine	1936120C0	2	0
Internal Medicine	1936140C0	3	3

Rhode Island Hosp/Brown Univ

Providence	Code	Quota	Matched
Dermatology	1677080A0	4	4
Dermatology	1677080R1	1	1
Emergency Medicine	1677110C0	13	13
Internal Medicine	1677140C0	29	29
Medicine-Primary	1677140M0	10	10
Medicine-Preliminary	1677140P0	6	6
Med-Prelim/Neurology	1677140P1	5	5
Neurological Surgery	1677160C0	1	1
Neurology	1677180A0	6	5
Neurology - 2015	1677180R0	1	1
Orthopaedic Surgery	1677260C0	6	6
Pathology	1677300C0	3	3
Pediatrics	1677320C0	16	16
Plastic Surgery (Integrated)	1677362C0	2	2
Interventional Radiology (Integ)	1677416A0	1	1
Radiology-Diagnostic	1677420A0	6	6
General Surgery	1677440C0	7	7
Surgery-Preliminary	1677440P0	8	3
Medicine-Pediatrics	1677700C0	4	4
Peds/Psych/Child Psych	1677730C0	3	3

Roger Williams Med Ctr-RI

Providence	Code	Quota	Matched
Dermatology	1678080A0	2	2
Internal Medicine	1678140C0	13	13
Medicine-Preliminary	1678140P0	5	5

SOUTH CAROLINA

AnMed Health-SC

Anderson	Code	Quota	Matched
Family Medicine	3017120C0	11	11
Family Med/Seneca Lakes	3017120C1	2	2

Grand Strand Reg Med Ctr-SC

Myrtle Beach	Code	Quota	Matched
Emergency Medicine	1761110C0	12	12
Family Medicine	1761120C0	6	6
Internal Medicine	1761140C0	10	4
General Surgery	1761440C0	3	3
Surgery-Preliminary	1761440P0	3	0
Transitional	1761999P0	12	12

Greenville Health Sys/Univ of So Carolina

Greenville	Code	Quota	Matched
Emergency Medicine	1683110C0	10	10
Family Medicine	1683120C0	7	7
Internal Medicine	1683140C0	12	12
Medicine-Preliminary	1683140P0	4	4
Obstetrics-Gynecology	1683220C0	6	6
Orthopaedic Surgery	1683260C0	4	4
Pediatrics	1683320C0	11	11
Psychiatry	1683400C0	5	5
General Surgery	1683440C0	6	6
Surgery-Preliminary	1683440P0	4	4
Medicine-Pediatrics	1683700C0	5	2

McLeod Reg Med Ctr-SC

Florence	Code	Quota	Matched
Family Medicine	2032120C0	8	4

Medical University of SC

Charleston	Code	Quota	Matched
Anesthesiology	1680040C0	15	15
Dermatology	1680080A0	3	3
Dermatology - International	1680080C0	1	1
Emergency Medicine	1680110C0	6	6
Internal Medicine	1680140C0	24	24
Medicine-Preliminary	1680140P0	4	4
Neurological Surgery	1680160C0	2	2
Neurology	1680180C0	6	6
Child Neurology	1680185C0	1	1
Obstetrics-Gynecology	1680220C0	6	6
Orthopaedic Surgery	1680260C0	4	4
Otolaryngology	1680280C0	4	4
Pathology	1680300C0	5	5
Pediatrics	1680320C0	14	14
Pediatrics-Primary	1680320M0	2	1
Plastic Surgery (Integrated)	1680362C0	1	1
Psychiatry	1680400C0	14	14
Interventional Radiology (Integ)	1680416A0	2	2
Radiology-Diagnostic	1680420A0	8	8
Radiation Oncology	1680430A0	1	1
General Surgery	1680440C0	5	5
Surgery-Preliminary	1680440P0	14	8
Vascular Surgery	1680451C0	1	1
Thoracic Surgery	1680461C0	1	1
Medicine-Pediatrics	1680700C0	4	4
Medicine-Psychiatry	1680715C0	2	2
Psychiatry-Neurology	1680755C0	1	1

NRMP Program Results 2017 Main Residency Match®

Palmetto Health Richland-SC

Columbia	Code	Quota	Matched
Emergency Medicine	1681110C0	13	13
Family Medicine	1681120C0	10	10
Internal Medicine	1681140C0	11	11
Medicine-Preliminary	1681140P0	3	3
Neurology	1681180C0	3	3
Obstetrics-Gynecology	1681220C0	4	4
Orthopaedic Surgery	1681260C0	2	2
Pediatrics	1681320C0	12	12
Psychiatry	1681400C0	6	6
General Surgery	1681440C0	3	3
Surgery-Preliminary	1681440P0	2	2

Self Regional Healthcare-SC

Greenwood	Code	Quota	Matched
Family Medicine	2033120C0	10	10

Spartanburg Reg Healthcare-SC

Spartanburg	Code	Quota	Matched
Family Medicine	1685120C0	7	2
General Surgery	1685440C0	3	3
Surgery-Preliminary	1685440P0	2	2
Transitional	1685999P0	6	6

Tidelands Health-SC

Georgetown	Code	Quota	Matched
Family Medicine	1979120C0	8	8

Trident Medical Center-SC

Charleston	Code	Quota	Matched
Family Medicine	2056120C0	10	10
Transitional/MUSC	2056999P0	3	3
Trans/MUSC Radiology	2056999P1	3	2

SOUTH DAKOTA

Rapid City Reg Hosp-SD

Rapid City	Code	Quota	Matched
Family Medicine	1177120C0	6	6

Sioux Falls Family Med-SD

Sioux Falls	Code	Quota	Matched
Family Medicine	2979120C0	9	9

Univ of South Dakota SSOM

Sioux Falls	Code	Quota	Matched
Internal Medicine	2805140C0	8	8
Medicine-Preliminary	2805140P0	2	2
Pathology	2805300C0	3	2
Pediatrics	2805320C0	6	6
Psychiatry	2805400C0	6	6
General Surgery	2805440C0	3	3
Transitional	2805999P0	6	6

TENNESSEE

Baptist Mem Hosp-TN

Memphis	Code	Quota	Matched
Family Medicine	1694120C0	4	4
Internal Medicine	1694140C0	6	6
Radiology-Diagnostic	1694420A0	6	6

Radiology-Diagnostic 1694420R0 1 1

East Tennessee St Univ

Johnson City	Code	Quota	Matched
Family Med/Johnson City	2066120C1	4	1
Family Med/Bristol	2066120C2	6	4
Family Med/Kingsport	2066120C3	4	3
Internal Medicine	2066140C0	18	14
Medicine-Preliminary	2066140P0	1	1
Obstetrics-Gynecology	2066220C0	3	3
Ob-Gyn/Preliminary	2066220P0	1	0
Pathology	2066300C0	2	2
Pediatrics	2066320C0	7	7
Psychiatry	2066400C0	5	5
General Surgery	2066440C0	6	6
Surgery-Preliminary	2066440P0	1	1

Meharry/Metro General Hosp-TN

Nashville	Code	Quota	Matched
Family Medicine	1028120C0	4	4
Internal Medicine	1028140C0	14	14
Medicine-Preliminary	1028140P0	1	1
Obstetrics-Gynecology	1028220C0	3	3
Psychiatry	1028400C0	7	7

Resurrection Health-TN

Memphis	Code	Quota	Matched
Family Medicine	1592120C0	8	8

U Tennessee COM-Chattanooga

Chattanooga	Code	Quota	Matched
Emergency Medicine	1689110C0	7	7
Family Medicine	1689120C0	6	6
Internal Medicine	1689140C0	10	10
Obstetrics-Gynecology	1689220C0	4	4
Orthopaedic Surgery	1689260C0	3	3
Pediatrics	1689320C0	8	8
General Surgery	1689440C0	5	5
Surgery-Preliminary	1689440P0	4	1

U Tennessee COM-Memphis

Memphis	Code	Quota	Matched
Dermatology	1844080C0	3	3
Dermatology	1844080R0	1	1
Emergency Medicine	1844110C0	6	6
Family Med/St Francis	1844120C0	9	6
Family Med/Jackson	1844120C1	8	8
Internal Medicine	1844140C0	24	24
Medicine-Preliminary	1844140P0	10	10
Med-Prelim/Neurology	1844140P1	6	4
Neurological Surgery	1844160C0	3	3
Neurology	1844180A0	6	6
Neurology	1844180R0	1	0
Child Neurology	1844185C0	2	2
Obstetrics-Gynecology	1844220C0	8	8
Orthopaedic Surgery	1844260C0	8	8
Otolaryngology	1844280C0	4	4
Pathology	1844300C0	4	4
Pediatrics	1844320C0	23	23
Plastic Surgery (Integrated)	1844362C0	2	2

NRMP Program Results 2017 Main Residency Match®

U Tennessee COM-Memphis (Continued)

Psychiatry	1844400C0	6	5
Radiology-Diagnostic	1844420A1	6	6
Radiation Oncology	1844430C0	1	1
Radiation Oncology	1844430R0	1	1
General Surgery	1844440C0	8	8
Surgery-Preliminary	1844440P0	10	4
Medicine-Pediatrics	1844700C0	12	12
Transitional/Methodist Hosp	1844999P0	6	6
Trans/Radiology-Methodist Hosp	1844999P1	3	3

U Tennessee Grad SOM-Knoxville

Knoxville	Code	Quota	Matched
Anesthesiology	1839040C0	8	8
Anesthesiology	1839040R0	1	1
Family Medicine	1839120C0	8	8
Internal Medicine	1839140C0	12	12
Obstetrics-Gynecology	1839220C0	4	4
Pathology	1839300C0	3	3
Radiology-Diagnostic	1839420A0	6	6
Radiology-Diagnostic	1839420R0	1	1
General Surgery	1839440C0	6	6
Surgery-Preliminary	1839440P0	5	0
Surg-Prelim/Urology	1839440P2	2	2
Transitional	1839999P0	2	2
Transitional/Radiology	1839999P2	4	4

UT St Thomas Hospitals-TN

Nashville	Code	Quota	Matched
Emergency Med/Rutherford	1699110C0	8	8
Family Med/Rutherford	1699120C0	8	8
Internal Med/Midtown	1699140C0	8	8
Med-Prelim/Midtown	1699140P0	2	2
Obstetrics-Gynecology	1699220C0	3	3
General Surgery/West	1699440C0	3	3

Vanderbilt Univ Med Ctr-TN

Nashville	Code	Quota	Matched
Anesthesiology	1702040C0	18	18
Anesthesiology - Physician Only	1702040R0	1	1
Dermatology	1702080A0	4	4
Emergency Medicine	1702110C0	13	13
Internal Medicine	1702140C0	46	46
Medicine-Preliminary	1702140P0	5	5
Neurological Surgery	1702160C0	3	3
Neurology	1702180C0	6	6
Child Neurology	1702185C0	3	3
Obstetrics-Gynecology	1702220C0	6	6
Orthopaedic Surgery	1702260C0	5	5
Otolaryngology	1702280C0	5	5
Pathology	1702300C0	8	8
Pediatrics	1702320C0	24	24
Phys Medicine & Rehab	1702340C0	4	4
Phys Medicine & Rehab	1702340R0	1	1
Psychiatry	1702400C0	6	6
Psychiatry/Child Fast Track	1702400C1	3	3
Psychiatry/Research	1702400C2	0	0
Interventional Radiology (Integ)	1702416A0	3	3
Radiology-Diagnostic	1702420A0	6	6

Radiology-Diagnostic	1702420R0	1	1
Radiation Oncology	1702430A0	4	4
General Surgery	1702440C0	8	8
Surgery-Preliminary	1702440P0	16	9
Surg-Prelim/Rad Diag-IR	1702440P1	2	2
Surg-Prelim/Ophthalmology	1702440P2	4	4
Medicine-Pediatrics	1702700C0	6	6

TEXAS

Baylor Coll Med-Houston-TX

Houston	Code	Quota	Matched
Anesthesiology	1716040A0	1	1
Anesthesiology	1716040C0	14	14
Anesthesiology	1716040R0	5	5
Dermatology	1716080A0	3	3
Emergency Medicine	1716110C0	13	13
Emergency Medicine/SACM	1716110C1	1	1
Family Med/Comm Hlth Ctr	1716120C0	8	8
Internal Medicine	1716140C0	51	51
Internal Medicine/Research	1716140C1	1	1
Internal Medicine/MDACC	1716140C2	5	5
Medicine-Primary	1716140M0	1	1
Medicine-Preliminary	1716140P0	16	16
Neurological Surgery	1716160C0	3	3
Neurology	1716180C0	10	6
Child Neurology/Neuroscience	1716185C0	2	2
Child Neurology	1716185C1	3	3
Neurodevelopmental Disabilities	1716186A0	1	0
Neurodevelopmental Disabilities	1716186C0	1	1
Neurodevelopmental Disabilities	1716186R0	1	0
Obstetrics-Gynecology	1716220C0	12	12
Orthopaedic Surgery	1716260C0	6	6
Otolaryngology	1716280C0	5	5
Pathology	1716300C0	7	7
Pediatrics	1716320C0	34	34
Pediatrics/Global Health	1716320C1	5	5
Pediatrics/San Antonio	1716320C2	13	13
Peds/Scientist Development Prog	1716320C3	3	3
Peds/PC Leadership Prog	1716320C4	4	4
Phys Medicine & Rehab	1716340A0	8	8
Plastic Surgery (Integrated)	1716362C0	3	3
Psychiatry	1716400C0	12	12
Psychiatry/Research	1716400C1	1	1
Radiology-Diagnostic	1716420A0	8	8
Radiology-Diagnostic/ESIR	1716420A1	4	4
Radiation Oncology	1716430A0	2	2
General Surgery	1716440C0	4	4
Gen Surgery/Academic	1716440C1	3	3
Gen Surgery/Global	1716440C2	1	1
Surgery-Preliminary	1716440P0	19	3
Surg-Prelim/Urology	1716440P1	4	4
Vascular Surgery/Integrated	1716451C0	1	1
Medicine-Pediatrics	1716700C0	8	8
Pediatrics-Medical Genetics	1716765C0	3	3
Medicine-Medical Genetics	1716766C0	0	0

Baylor Scott & White Med Ctr-Garland-TX

Garland	Code	Quota	Matched
Family Medicine	1223120C0	5	5

NRMP Program Results 2017 Main Residency Match®

Baylor Univ Med Ctr-Dallas-TX

Dallas	Code	Quota	Matched
Dermatology	1706080A0	2	2
Internal Medicine	1706140C0	12	12
Medicine-Preliminary	1706140P0	3	3
Obstetrics-Gynecology	1706220C0	5	5
Orthopaedic Surgery	1706260C0	3	3
Pathology	1706300C0	3	3
Phys Medicine & Rehab	1706340A0	3	3
Radiology-Diagnostic	1706420A0	2	2
Radiology-Diagnostic	1706420C0	5	5
Radiology-Diagnostic	1706420R0	1	1
General Surgery	1706440C0	9	9
Surgery-Preliminary	1706440P0	3	3

Baylor-Scott & White-TX

Temple	Code	Quota	Matched
Anesthesiology	1725040C0	8	8
Dermatology	1725080A0	3	3
Emergency Medicine	1725110C0	14	14
Family Medicine	1725120C0	6	6
Family Med/Round Rock	1725120C1	6	6
Internal Medicine	1725140C0	20	20
Internal Med/Round Rock	1725140C1	6	6
Medicine-Preliminary	1725140P0	7	7
Med-Prelim/Neurology	1725140P1	2	2
Med-Prelim/Radiology	1725140P2	5	5
Neurological Surgery	1725160C0	1	1
Neurology	1725180A0	2	2
Obstetrics-Gynecology	1725220C0	4	4
Orthopaedic Surgery	1725260C0	4	4
Otolaryngology	1725280C0	1	0
Pathology	1725300C0	2	0
Pediatrics	1725320C0	7	7
Plastic Surgery (Integrated)	1725362C0	2	2
Psychiatry	1725400C0	5	5
Radiology-Diagnostic	1725420A0	6	6
Radiation Oncology	1725430A0	1	1
General Surgery	1725440C0	6	6
Surg-Prelim/Urology	1725440P0	2	2
Surgery-Preliminary	1725440P1	2	0

Christus Santa Rosa-TX

San Antonio	Code	Quota	Matched
Family Medicine	1304120C0	9	9

Christus Spohn Mem Hosp-TX

Corpus Christi	Code	Quota	Matched
Emergency Medicine	1705110C0	10	10
Family Medicine	1705120C0	12	12

Conroe Reg Med Ctr-TX

Conroe	Code	Quota	Matched
Family Medicine	1502120C0	10	10

DeTar Healthcare System-TX

Victoria	Code	Quota	Matched
Family Medicine	1797120C0	6	6

Driscoll Childrens Hosp-TX

Corpus Christi	Code	Quota	Matched
Pediatrics	1703320C0	17	17

John Peter Smith Hosp-TX

Fort Worth	Code	Quota	Matched
Emergency Medicine	1711110C0	13	13
Family Medicine	1711120C0	22	22
Obstetrics-Gynecology	1711220C0	4	4
Orthopaedic Surgery	1711260C0	4	4
Psychiatry	1711400C0	6	6
Transitional	1711999P1	12	12

McLennan County Fam Med-TX

Waco	Code	Quota	Matched
Family Medicine	1735120C0	12	12

Memorial Hermann Hosp-TX

Sugar Land (Houston)	Code	Quota	Matched
Family Medicine	1785120C0	14	14

Methodist Health System Dallas-TX

Dallas	Code	Quota	Matched
Family Medicine	1707120C0	6	6
Internal Medicine	1707140C0	10	10
Obstetrics-Gynecology	1707220C0	3	3
General Surgery	1707440C0	2	2
Surgery-Preliminary	1707440P0	4	3

Methodist Hospital-Houston-TX

Houston	Code	Quota	Matched
Family Medicine	1167120C0	8	8
Internal Medicine	1167140C0	17	17
Neurological Surgery	1167160C0	3	3
Neurology	1167180C0	5	3
Obstetrics-Gynecology	1167220C0	5	5
Orthopaedic Surgery	1167260C0	3	3
Pathology	1167300C0	4	4
Radiology-Diagnostic	1167420A0	4	4
General Surgery	1167440C0	6	6
Surgery-Preliminary	1167440P0	2	2
Vascular Surgery	1167451C0	2	2

Plaza Medical Ctr of Fort Worth-TX

Fort Worth	Code	Quota	Matched
Family Medicine	1642120C0	5	2
Internal Medicine	1642140C0	7	7

Presbyterian Hosp-Dallas-TX

Dallas	Code	Quota	Matched
Internal Medicine	1719140C0	6	6
Medicine-Preliminary	1719140P0	6	6

Texas A&M-Bryan/College Station

Bryan	Code	Quota	Matched
Family Medicine	1713120C0	9	9

Texas Tech U Affil-Amarillo

Amarillo	Code	Quota	Matched
Family Medicine	2993120C0	7	7
Family Medicine/SACM	2993120C1	2	2

NRMP Program Results 2017 Main Residency Match®

Texas Tech U Affil-Amarillo (Continued)

Internal Medicine	2993140C0	12	9
Internal Medicine/ SACM	2993140C1	1	0
Obstetrics-Gynecology	2993220C0	3	3
Pediatrics	2993320C0	7	7

Texas Tech U Affil-El Paso

El Paso	Code	Quota	Matched
Emergency Medicine	1710110C0	12	12
Family Medicine	1710120C0	8	8
Internal Medicine	1710140C0	15	15
Neurology	1710180A0	3	3
Obstetrics-Gynecology	1710220C0	5	5
Pediatrics	1710320C0	15	10
Psychiatry	1710400C0	6	6
Radiology-Diagnostic	1710420A0	3	3
General Surgery	1710440C0	3	3
Surgery-Preliminary	1710440P0	3	3
Medicine-Psychiatry	1710715C0	2	2

Texas Tech U Affil-Lubbock

Lubbock	Code	Quota	Matched
Anesthesiology	2973040C0	4	4
Dermatology	2973080A0	3	3
Family Medicine	2973120C0	7	3
Internal Medicine	2973140C0	14	14
Medicine-Preliminary	2973140P0	2	2
Neurology	2973180C0	3	3
Obstetrics-Gynecology	2973220C0	3	3
Orthopaedic Surgery	2973260C0	3	3
Pediatrics	2973320C0	8	8
Psychiatry	2973400C0	4	4
General Surgery	2973440C0	5	5
Surgery-Preliminary	2973440P0	5	1
Surg-Prelim/Urology	2973440P1	1	1

Texas Tech U Affil-Permian Basin

Odessa	Code	Quota	Matched
Family Medicine	3124120C0	12	12
Family Med/Rural-Ft Stockton	3124120C2	1	1
Internal Medicine	3124140C0	16	16
Obstetrics-Gynecology	3124220C0	3	3
Psychiatry	3124400C0	4	4
General Surgery	3124440C0	4	4
Surgery-Preliminary	3124440P0	4	0

U Texas HSC-San Antonio

San Antonio	Code	Quota	Matched
Anesthesiology	1722040C0	16	16
Anesthesiology	1722040R0	1	0
Dermatology	1722080A0	3	3
Emergency Medicine	1722110C0	10	10
Family Medicine/SA	1722120C0	15	15
Internal Medicine	1722140C0	30	30
Medicine-Preliminary	1722140P0	8	8
Med-Prelim/Radiology	1722140P2	5	5
Neurological Surgery	1722160C0	2	2
Neurology	1722180C0	4	4
Obstetrics-Gynecology	1722220C0	6	6

Orthopaedic Surgery	1722260C0	6	6
Otolaryngology	1722280C0	2	2
Pathology	1722300C0	6	4
Pediatrics	1722320C0	13	13
Phys Medicine & Rehab	1722340C0	8	8
Psychiatry	1722400C0	9	9
Radiology-Diagnostic	1722420A0	7	7
Integ Diag Radiology/PhD	1722420C0	1	1
Radiation Oncology	1722430A0	2	1
General Surgery	1722440C0	6	6
Gen Surgery/Research	1722440C1	3	3
Surgery-Preliminary	1722440P0	17	17
Thoracic Surgery	1722461C0	1	0

U Texas HSC-Tyler

Tyler	Code	Quota	Matched
Family Medicine	3626120C0	8	8
Family Medicine/Rural	3626120C1	2	2
Internal Medicine/GSMC	3626140C0	12	12
Psychiatry	3626400C0	6	6

U Texas MD Anderson Cancer Ctr

Houston	Code	Quota	Matched
Radiation Oncology	1004430A0	7	7

U Texas Med Branch-Galveston

Galveston	Code	Quota	Matched
Anesthesiology	1714040C0	14	14
Anesthesiology	1714040R0	4	4
Dermatology	1714080A0	4	4
Family Medicine	1714120C0	10	10
Internal Medicine	1714140C0	26	26
Medicine-Preliminary	1714140P0	10	10
Med-Prelim/Neurology	1714140P3	4	4
Neurological Surgery	1714160C0	1	1
Neurology	1714180A0	4	4
Obstetrics-Gynecology	1714220C0	8	8
Orthopaedic Surgery	1714260C0	5	5
Otolaryngology	1714280C0	3	3
Pathology	1714300C0	5	5
Pediatrics	1714320C0	12	12
Plastic Surgery (Integrated)	1714362C0	4	4
Psychiatry	1714400C0	6	6
Psychiatry/Child Psych	1714400C1	1	1
Radiology-Diagnostic	1714420A0	6	6
Radiology-Diagnostic	1714420R0	1	1
Radiation Oncology	1714430A0	1	1
General Surgery	1714440C0	3	3
Gen Surgery/2 Yr Research	1714440C2	2	2
Surg-Prelim/Urology	1714440P0	1	1
Surgery-Preliminary	1714440P2	1	1
Vascular Surgery	1714451C0	1	1

U Texas Med Sch-Houston

Houston	Code	Quota	Matched
Anesthesiology	2923040A0	3	3
Anesthesiology	2923040C0	24	24
Dermatology	2923080A0	7	7
Emergency Medicine	2923110C0	18	18
Family Medicine/HH/LBJ	2923120C0	12	12

NRMP Program Results 2017 Main Residency Match®

U Texas Med Sch-Houston (Continued)

Internal Medicine	2923140C0	41	41
Medicine-Preliminary	2923140P0	11	11
Med-Prelim/Radiation Onc	2923140P1	2	2
Neurological Surgery	2923160C0	3	3
Neurology	2923180C0	9	9
Child Neurology	2923185C0	3	3
Obstetrics-Gynecology/MHH	2923220C0	6	6
Obstetrics-Gynecology/LBJ	2923220C1	6	6
Orthopaedic Surgery	2923260C0	5	5
Otolaryngology	2923280C0	2	2
Pathology	2923300C0	7	7
Pediatrics	2923320C0	24	24
Phys Medicine & Rehab	2923340C0	4	4
Psychiatry	2923400C0	10	10
Psychiatry/Child Psych	2923400C1	2	2
Intervent Rad (Integ)/MD Anderson	2923416A0	3	3
Radiology-Diagnostic	2923420A0	11	11
General Surgery	2923440C0	7	7
Surg-Prelim/Non-designated	2923440P0	9	5
Surg-Prelim/Urology	2923440P1	3	3
Surg-Prelim/OMFS	2923440P2	3	2
Vascular Surgery	2923451C0	1	1
Medicine-Pediatrics	2923700C0	8	8
Pediatrics-Medical Genetics	2923765C0	1	0

U Texas Rio Grande Valley

Harlingen	Code	Quota	Matched
Family Med/McAllen Med Ctr	1825120C0	6	6
Family Med/DHR-Edinburg	1825120C1	6	6
Family Medicine/Knapp	1825120C2	6	6
Internal Med/VBMC-Harlingen	1825140C0	10	10
Internal Med/DHR-Edinburg	1825140C1	12	12
Ob-Gyn/DHR-Edinburg	1825220C0	4	4
Psychiatry	1825400C0	6	6
Gen Surgery/DHR-Edinburg	1825440C0	4	4

U Texas Southwestern Med Sch-Dallas

Dallas	Code	Quota	Matched
Anesthesiology	2835040A0	1	1
Anesthesiology	2835040C0	17	17
Anesthesiology	2835040R0	2	2
Dermatology	2835080A0	8	8
Emergency Medicine	2835110C0	22	22
Family Medicine	2835120C0	10	10
Family Med/SW Hlth Resources	2835120C3	4	3
Internal Medicine	2835140C0	54	54
Medicine-Preliminary	2835140P0	6	6
Neurological Surgery	2835160C0	3	3
Neurology	2835180C0	9	9
Child Neurology	2835185C1	3	3
Child Neurology	2835185R0	1	1
Neurodevelopmental Disabilities	2835186C0	1	1
Neurodevelopmental Disabilities	2835186R0	1	0
Obstetrics-Gynecology	2835220C0	18	18
Orthopaedic Surgery	2835260C0	6	6
Otolaryngology	2835280C0	4	4
Pathology	2835300C0	8	8
Pediatrics	2835320C0	29	29

Phys Medicine & Rehab	2835340A0	3	3
Phys Medicine & Rehab	2835340C0	6	6
Phys Medicine & Rehab	2835340R1	1	1
Plastic Surgery (Integrated)	2835362C0	4	4
Psychiatry	2835400C0	13	13
Psychiatry/Research	2835400C2	2	2
Interventional Radiology (Integ)	2835416A0	3	3
Radiology-Diagnostic	2835420A0	9	9
Radiology-Diagnostic/Research	2835420A1	3	3
Radiation Oncology	2835430A0	4	4
General Surgery	2835440C0	13	13
Surgery-Preliminary	2835440P0	10	0
Surg-Prelim/Urology	2835440P2	4	4
Medicine-Pediatrics	2835700C0	4	4
Medicine-Psychiatry	2835715C0	2	2
Psychiatry-Neurology	2835755C0	2	0

U Texas at Austin Dell Medical School

Austin	Code	Quota	Matched
Dermatology	1793080A0	3	3
Emergency Medicine	1793110C0	8	8
Family Medicine	1793120C0	7	7
Internal Medicine	1793140C0	15	15
Internal Medicine/Distinction	1793140C1	3	3
Medicine-Preliminary	1793140P0	5	5
Med-Prelim/Neurology	1793140P1	3	3
Neurology	1793180A0	3	3
Child Neurology	1793185C0	1	1
Child Neurology	1793185R0	1	0
Obstetrics-Gynecology	1793220C0	4	4
Ob-Gyn/Distinction	1793220C1	1	1
Orthopaedic Surgery	1793260C0	4	4
Pediatrics	1793320C0	21	21
Phys Medicine & Rehab	1793340A0	2	2
Psychiatry	1793400C0	8	8
General Surgery	1793440C0	3	3
Surgery-Preliminary	1793440P0	3	2
Transitional	1793999P0	6	6

Valley Baptist Med Ctr-TX

Harlingen	Code	Quota	Matched
Family Medicine	1235120C0	5	5

Wichita Falls Family-TX

Wichita Falls	Code	Quota	Matched
Family Medicine	3088120C0	8	8

William Beaumont Army Med Ctr-TX

El Paso	Code	Quota	Matched
Internal Medicine/El Paso VA	1717140C0	3	2
Orthopaedic Surgery	1717260C0	1	1

UTAH

Intermountain Med Ctr-UT

Murray	Code	Quota	Matched
Transitional	1729999P0	10	10

McKay-Dee Hospital Ctr-UT

Ogden	Code	Quota	Matched
Family Medicine	1736120C0	6	6

NRMP Program Results 2017 Main Residency Match®

U Utah Affil Hospitals

Salt Lake City	Code	Quota	Matched
Anesthesiology	1732040A0	8	8
Anesthesiology	1732040C0	3	3
Dermatology	1732080A0	4	4
Dermatology	1732080R0	1	1
Emergency Medicine	1732110C0	9	9
Emergency Med/Military	1732110C1	2	0
Family Medicine	1732120C0	8	8
Internal Medicine	1732140C0	30	30
Int Med/Intl Partnership	1732140C2	2	2
Medicine-Preliminary	1732140P0	9	9
Med-Prelim/Ophthalmology	1732140P1	4	4
Med-Prelim/Radiology	1732140P2	1	1
Neurological Surgery	1732160C0	2	2
Neurology	1732180C0	6	6
Child Neurology	1732185C0	1	1
Child Neurology	1732185R0	1	0
Obstetrics-Gynecology	1732220C0	6	6
Orthopaedic Surgery	1732260C0	5	5
Otolaryngology	1732280C0	3	3
Pathology-AP/CP Comb	1732300C0	5	4
Pathology/Physician Scientist	1732300C4	1	1
Pediatrics	1732320C0	20	20
Phys Medicine & Rehab	1732340C0	5	5
Plastic Surgery (Integrated)	1732362C0	1	1
Psychiatry	1732400C0	9	9
Interventional Radiology (Integ)	1732416A0	1	1
Radiology-Diagnostic	1732420A0	6	6
Radiology-Diagnostic	1732420R0	1	1
Radiation Oncology	1732430A0	2	2
Radiation Oncology/Military	1732430R0	2	0
General Surgery	1732440C0	6	6
Surg-Prelim/Urology	1732440P2	3	3
Medicine-Pediatrics	1732700C0	3	3
Peds/Psych/Child Psych	1732730C0	2	2

Utah HealthCare Institute

Salt Lake City	Code	Quota	Matched
Family Medicine	1730120C0	4	4

Utah Valley Reg Med Ctr

Provo	Code	Quota	Matched
Family Medicine	1215120C0	7	7

VERMONT

Univ of Vermont Medical Center

Burlington	Code	Quota	Matched
Anesthesiology	1734040C0	6	6
Dermatology	1734080A0	2	2
Family Medicine	1734120C0	6	6
Internal Medicine	1734140C0	14	14
Medicine-Primary	1734140M0	1	1
Medicine-Preliminary	1734140P0	1	1
Medicine-Preliminary/FAP	1734140P2	2	2
Neurological Surgery	1734160C0	1	1
Neurology	1734180C0	4	4
Obstetrics-Gynecology	1734220C0	3	3
Orthopaedic Surgery	1734260C0	3	3

Otolaryngology	1734280C0	1	1
Pathology	1734300C0	4	4
Pediatrics	1734320C0	7	7
Psychiatry	1734400C0	3	3
Combined Adult/Child Psych	1734400C1	2	2
Radiology-Diagnostic	1734420A0	6	6
General Surgery	1734440C0	4	4
Surgery-Preliminary	1734440P0	2	2

VIRGINIA

Bon Secours Health System-VA

Midlothian	Code	Quota	Matched
Family Medicine/St Francis	2530120C0	8	8
Family Medicine/Blackstone	2530120C1	2	2

Carilion Clinic-Virginia Tech Carilion SOM

Roanoke	Code	Quota	Matched
Dermatology	1748080A0	1	1
Dermatology	1748080R0	1	1
Emergency Medicine	1748110C0	12	12
Family Medicine	1748120C0	4	4
Internal Medicine	1748140C0	22	21
Medicine-Preliminary	1748140P0	3	3
Neurology	1748180C0	3	3
Obstetrics-Gynecology	1748220C0	4	4
Pediatrics	1748320C0	6	6
Plastic Surgery (Integrated)	1748362C0	2	2
Psychiatry	1748400C0	8	8
General Surgery	1748440C0	4	4
Surgery-Preliminary	1748440P0	4	0

Chippenham Med Ctr-VA

Richmond	Code	Quota	Matched
Family Medicine	3045120C0	6	5

Eastern VA Med School-VA

Norfolk	Code	Quota	Matched
Dermatology	2980080A0	2	2
Dermatology	2980080R0	1	1
Emergency Medicine	2980110C0	9	9
Family Med/Portsmouth	2980120C0	6	6
Family Med/Ghent	2980120C1	8	8
Internal Medicine	2980140C0	12	12
Internal Med/Geriatrics	2980140C1	1	1
Medicine-Preliminary	2980140P0	9	9
Obstetrics-Gynecology	2980220C0	4	4
Otolaryngology	2980280C0	3	3
Pediatrics	2980320C0	22	22
Phys Medicine & Rehab	2980340A0	4	4
Psychiatry	2980400C0	4	4
Radiology-Diagnostic	2980420A0	4	4
General Surgery	2980440C0	5	5
Surgery-Preliminary	2980440P0	1	1

INOVA Fairfax Hospital-VA

Falls Church	Code	Quota	Matched
Internal Medicine	3199140C0	9	9
Neurological Surgery	3199160C0	1	1
Obstetrics-Gynecology	3199220C0	6	6
Pediatrics	3199320C0	13	13

NRMP Program Results 2017 Main Residency Match®

INOVA Fairfax Hospital-VA (Continued)

General Surgery	3199440C0	5	5
-----------------	-----------	---	---

Lynchburg Fam Med Res-VA

Lynchburg	Code	Quota	Matched
Family Medicine	3065120C0	7	4

Riverside Reg Med Ctr-VA

Newport News	Code	Quota	Matched
Family Medicine	1739120C0	5	5
Obstetrics-Gynecology	1739220C0	3	3
Transitional	1739999P0	12	12

University of Virginia

Charlottesville	Code	Quota	Matched
Anesthesiology	1737040A0	3	3
Anesthesiology	1737040C0	12	12
Anesthesiology	1737040R0	2	2
Dermatology	1737080A0	2	2
Emergency Medicine	1737110C0	10	10
Family Medicine	1737120C0	8	8
Internal Medicine	1737140C0	30	30
Medicine-Primary	1737140M0	3	3
Medicine-Preliminary	1737140P0	6	6
Neurological Surgery	1737160C0	2	2
Neurology	1737180C0	6	6
Child Neurology	1737185C0	1	1
Obstetrics-Gynecology	1737220C0	4	4
Orthopaedic Surg/5 Yr	1737260C0	5	5
Otolaryngology	1737280C0	3	3
Pathology	1737300C0	6	6
Pediatrics	1737320C0	11	11
Phys Medicine & Rehab	1737340A0	2	2
Phys Medicine & Rehab	1737340C0	2	2
Plastic Surgery (Integrated)	1737362C0	2	2
Psychiatry	1737400C0	10	10
Interventional Radiology (Integ)	1737416C0	2	2
Radiology-Diagnostic	1737420A0	8	8
Rad-Diag/Research	1737420A1	0	0
Radiation Oncology	1737430A0	1	1
General Surgery	1737440C0	5	5
Surg-Prelim/Urology	1737440P0	2	2
Surgery-Preliminary	1737440P1	6	4
Thoracic Surgery	1737461C0	1	1

VCU-Fairfax Family Med Res-VA

Fairfax	Code	Quota	Matched
Family Medicine	1733120C0	8	8

VCU-Shenandoah Valley-VA

Front Royal	Code	Quota	Matched
Family Medicine	1742120C0	4	4

Virginia Commonwealth U Hlth Sys

Richmond	Code	Quota	Matched
Anesthesiology	1743040C0	8	8
Anesthesiology	1743040R0	5	5
Dermatology	1743080A0	2	2
Emergency Medicine	1743110C0	10	10
Internal Medicine	1743140C0	31	31

Medicine-Preliminary	1743140P0	10	10
Med-Prelim/Neurology	1743140P1	6	6
Med-Prelim/PM&R	1743140P2	4	4
Neurological Surgery	1743160C0	2	2
Neurology	1743180A0	6	6
Neurology	1743180R0	1	1
Child Neurology	1743185C0	0	0
Obstetrics-Gynecology	1743220C0	6	6
Orthopaedic Surgery	1743260C0	5	5
Otolaryngology	1743280C0	2	2
Pathology	1743300C0	4	1
Pediatrics	1743320C0	16	12
Phys Medicine & Rehab	1743340A0	6	6
Plastic Surgery (Integrated)	1743362C0	2	2
Psychiatry	1743400C0	11	11
Psychiatry/Research Trk	1743400C1	0	0
Radiology-Diagnostic	1743420A0	9	9
Radiology-Diagnostic	1743420R0	1	1
Radiation Oncology	1743430A0	2	2
General Surgery	1743440C0	5	5
Surgery-Preliminary	1743440P0	7	3
Surg-Prelim/Urology	1743440P2	2	2
Medicine-Pediatrics	1743700C0	4	4
Medicine-Emergency Med	1743705C0	2	2

WASHINGTON

Central WA Family Med

Yakima	Code	Quota	Matched
Family Medicine	3059120C0	7	7
Family Med/Ellensburg Rural	3059120C1	1	0

Community Health Care-WA

Tacoma	Code	Quota	Matched
Family Medicine	1731120C0	3	2

Group Health Cooperative-WA

Seattle	Code	Quota	Matched
Family Medicine/Capitol Hill	1811120C0	4	4
Family Medicine/Burien	1811120C1	2	2

Kadlec Regional Med Ctr-WA

Richland	Code	Quota	Matched
Family Medicine	1721120C0	6	6

MultiCare Good Samaritan Hosp-WA

Puyallup	Code	Quota	Matched
Family Medicine	1574120C0	2	2

PeaceHealth Southwest Med Ctr-WA

Vancouver	Code	Quota	Matched
Family Medicine	1143120C0	8	8

Providence Sacred Heart Med Ctr-WA

Spokane	Code	Quota	Matched
Family Medicine	1758120C0	10	7
Family Med/Rural	1758120C1	2	1
Internal Medicine	1758140C0	10	10
Psychiatry	1758400C0	3	3
Radiology-Diagnostic	1758420C0	2	2
Transitional	1758999P0	16	16

NRMP Program Results 2017 Main Residency Match®

Providence St Peter Hospital-WA

Olympia	Code	Quota	Matched
Family Medicine	3198120C0	7	7
Family Medicine/Chehalis	3198120C1	2	2

Sea Mar Community Health Ctrs-WA

Seattle	Code	Quota	Matched
Family Medicine	1912120C0	6	6

Swedish Medical Center-WA

Seattle	Code	Quota	Matched
Family Med/First Hill	1755120C0	6	6
Family Med/Downtown	1755120C1	4	4
Family Med/Ballard	1755120C2	2	2
Family Med/Cherry Hill	1755120C3	4	4
Family Med/SeaMar	1755120C4	2	2
Family Med/SIHB	1755120C5	2	2
Family Med/Carolyn Downs	1755120C7	2	2
Family Med/ID Clinic	1755120C8	2	2
Family Medicine - RTT	1755120C9	2	2
General Surgery	1755440C0	5	5
Surgery-Preliminary	1755440P0	5	2

Tacoma Family Med-WA

Tacoma	Code	Quota	Matched
Family Medicine	3086120C0	8	8

U Washington Affil Hosps

Seattle	Code	Quota	Matched
Anesthesiology	1918040A0	1	1
Anesthesiology/Clin Base Yr	1918040C0	26	26
Anesthesiology/Crit Care Comb	1918040C1	0	0
Anesthesiology/Bonica Scholar	1918040C2	0	0
Anesthesiology	1918040R0	2	2
Dermatology	1918080A0	3	3
Dermatology	1918080R0	1	1
Emergency Medicine	1918110C0	12	12
Family Medicine	1918120C0	7	7
Family Med/Harborview	1918120C1	2	2
Internal Medicine	1918140C0	39	39
Internal Medicine/Med Genetics	1918140C2	0	0
Medicine-Primary	1918140M0	13	13
Medicine-Preliminary	1918140P0	6	4
Neurological Surgery	1918160C0	3	3
Neurology	1918180C0	7	7
Child Neurology	1918185C0	3	3
Obstetrics-Gynecology	1918220C0	7	7
Orthopaedic Surgery	1918260C0	8	8
Otolaryngology	1918280C0	3	3
Oto + 2 yrs research	1918280C1	1	1
Pathology-AP & CP	1918300C0	4	4
Pathology-AP only	1918300C1	1	0
Pathology-CP only	1918300C2	1	1
Pathology-AP & NP	1918300C3	1	1
Pediatrics	1918320C0	36	36
Pediatrics-Alaska	1918320C1	4	4
Phys Medicine & Rehab	1918340A0	8	8
Phys Medicine & Rehab	1918340C0	3	3
Plastic Surgery (Integrated)	1918362C0	4	4

Psychiatry	1918400C0	9	9
Psychiatry/UW Idaho	1918400C2	4	4
Psychiatry/Research	1918400C4	3	3
Interventional Radiology (Integ)	1918416A0	3	3
Radiology-Diagnostic	1918420A0	10	10
Radiology-Diagnostic	1918420R2	1	0
Radiation Oncology	1918430A0	3	3
General Surgery	1918440C0	3	3
Gen Surgery/Research	1918440C1	4	4
Surg-Prelim/2yr	1918440P0	3	2
Surg-Prelim/Urology	1918440P2	3	3
Surg-Prelim/1yr	1918440P3	12	6
Vascular Surgery	1918451C0	1	1
Thoracic Surgery	1918461C0	1	1
Pediatrics-Medical Genetics	1918765C0	0	0

Valley Med Ctr-WA

Renton	Code	Quota	Matched
Family Medicine	3132120C0	8	8

Virginia Mason Med Ctr-WA

Seattle	Code	Quota	Matched
Anesthesiology	1756040A0	4	3
Anesthesiology	1756040C0	4	4
Internal Medicine	1756140C0	6	6
Medicine-Primary	1756140M0	4	4
Medicine-Preliminary	1756140P0	5	5
Radiology-Diagnostic	1756420A0	1	1
Radiology-Diagnostic	1756420C0	2	2
General Surgery	1756440C0	5	5
Surgery-Preliminary	1756440P0	6	4
Transitional	1756999P0	6	6

WEST VIRGINIA

Charleston Area Med Ctr/WV Univ

Charleston	Code	Quota	Matched
Family Medicine	1902120C0	6	6
Internal Medicine	1902140C0	9	9
Medicine-Preliminary	1902140P0	4	3
Obstetrics-Gynecology	1902220C0	3	3
Pediatrics	1902320C0	6	6
Psychiatry	1902400C0	3	3
General Surgery	1902440C0	4	4
Surgery-Preliminary	1902440P0	3	3
Vascular Surgery	1902451C0	1	1
Medicine-Psychiatry	1902715C0	2	2

Marshall University SOM-WV

Huntington	Code	Quota	Matched
Family Medicine	3066120C0	8	5
Internal Medicine	3066140C0	15	15
Medicine-Preliminary	3066140P0	9	9
Obstetrics-Gynecology	3066220C0	3	3
Orthopaedic Surgery	3066260C0	3	3
Pediatrics	3066320C0	6	6
Psychiatry	3066400C0	4	4
General Surgery	3066440C0	4	4
Surgery-Preliminary	3066440P0	3	1
Medicine-Pediatrics	3066700C0	2	2

NRMP Program Results 2017 Main Residency Match®

United Hospital Ctr-WV

	Code	Quota	Matched
Bridgeport			
Family Medicine	2985120C0	6	6

West Virginia University SOM

	Code	Quota	Matched
Morgantown			
Anesthesiology	1837040A0	2	2
Anesthesiology	1837040C0	4	4
Dermatology	1837080A0	1	1
Emergency Medicine	1837110C0	10	10
Family Medicine	1837120C0	3	2
Fam Med/Harpers Ferry	1837120C1	2	2
Internal Medicine	1837140C0	18	18
Internal Medicine/Funded Intl	1837140C1	2	2
Neurological Surgery	1837160C0	1	1
Neurology	1837180C0	5	5
Obstetrics-Gynecology	1837220C0	3	3
Orthopaedic Surgery	1837260C0	3	3
Ortho Surg/Research	1837260C1	1	1
Otolaryngology	1837280C0	2	2
Pathology	1837300C0	3	3
Pediatrics	1837320C0	6	6
Plastic Surgery (Integrated)	1837362C0	1	0
Psychiatry	1837400C0	6	6
Psychiatry/Funded Intl	1837400C1	1	1
Radiology-Diagnostic	1837420A0	4	4
Radiation Oncology	1837430A0	1	0
Radiation Oncology	1837430R0	1	0
General Surgery	1837440C0	4	4
Surgery-Preliminary	1837440P1	1	1
Medicine-Pediatrics	1837700C0	4	2
Transitional	1837999P0	8	8
Trans/Dermatology	1837999P2	1	1

Wheeling Hospital-WV

	Code	Quota	Matched
Wheeling			
Family Medicine	1770120C0	6	6

WISCONSIN

Aurora Health Care/ASMC-WI

	Code	Quota	Matched
Milwaukee			
Family Med/Waukesha	1787120C0	6	5
Family Med/Lakeland	1787120C1	4	3
Internal Medicine	1787140C0	13	13
Obstetrics-Gynecology	1787220C0	3	3

Aurora St Lukes Medical Ctr-WI

	Code	Quota	Matched
Milwaukee			
Family Medicine	1789120C0	6	6
Radiology-Diagnostic	1789420C0	5	5
Transitional	1789999P0	9	9

Gundersen Lutheran Med Fdn-WI

	Code	Quota	Matched
La Crosse			
Family Medicine	1774120C0	4	4
Internal Medicine	1774140C0	8	8
General Surgery	1774440C0	3	3
Transitional	1774999P0	12	12

La Crosse-Mayo Clinic-WI

	Code	Quota	Matched
La Crosse			
Family Medicine	3035120C0	6	6

Marshfield Clinic-St Josephs Hosp-WI

	Code	Quota	Matched
Marshfield			
Dermatology	1780080A1	2	2
Internal Medicine	1780140C0	10	10
Pediatrics	1780320C0	6	6
General Surgery	1780440C0	3	3
Medicine-Pediatrics	1780700C0	2	2

Med Coll Wisconsin Affil Hosps

	Code	Quota	Matched
Milwaukee			
Anesthesiology	1784040A0	1	1
Anesthesiology	1784040C0	17	12
Anesthesiology	1784040R0	2	2
Dermatology	1784080A0	5	5
Dermatology	1784080R0	1	1
Emergency Medicine	1784110C0	10	10
Family Med/All Saints	1784120C1	4	4
Fam Med/Columbia-St Marys	1784120C2	7	7
Family Med/Fox Valley	1784120C4	5	4
Family Med/Comm Memorial	1784120C5	6	6
Internal Medicine	1784140C0	25	25
Medicine/Geriatrics	1784140C1	2	2
Medicine-Primary	1784140M0	1	1
Medicine-Preliminary	1784140P0	8	8
Neurological Surgery	1784160C0	2	2
Neurology	1784180C0	6	6
Child Neurology	1784185C0	2	2
Child Neurology	1784185R0	2	1
Obstetrics-Gynecology	1784220C0	8	8
Orthopaedic Surgery	1784260C0	5	5
Otolaryngology	1784280C0	3	3
Pathology	1784300C0	4	3
Pediatrics	1784320C0	21	21
Pediatrics-Preliminary	1784320P0	1	1
Phys Medicine & Rehab	1784340A0	6	6
Plastic Surgery (Integrated)	1784362C0	2	2
Psychiatry/Milwaukee	1784400C0	8	8
Psychiatry/Northeastern WI	1784400C1	4	4
Psychiatry/Central WI	1784400C2	3	3
Interventional Radiology (Integ)	1784416A0	2	2
Radiology-Diagnostic	1784420A0	6	6
Radiology-Diagnostic/St Joseph	1784420C0	3	3
Radiation Oncology	1784430A0	2	2
General Surgery	1784440C0	7	7
Gen Surgery/Rural	1784440C1	1	1
Surgery-Preliminary	1784440P0	2	2
Surg-Prelim/Urology	1784440P1	3	3
Medicine-Pediatrics	1784700C0	6	6
Pediatrics-Anesthesiology	1784726C0	1	1
Medicine-Anesthesiology	1784742C0	1	0
Transitional/St Joseph	1784999P0	11	11

Mercy Health System-WI

	Code	Quota	Matched
Janesville			
Family Medicine	3722120C0	7	7

NRMP Program Results 2017 Main Residency Match®

U Wisconsin Hospital and Clinics

Madison	Code	Quota	Matched
Anesthesiology	1779040A0	1	1
Anesthesiology	1779040C0	12	11
Anesthesiology	1779040R0	2	1
Dermatology	1779080A0	4	4
Emergency Medicine	1779110C0	12	12
Internal Medicine	1779140C0	26	26
Medicine-Primary	1779140M0	4	4
Neurological Surgery	1779160C0	2	2
Neurology	1779180A0	1	0
Neurology	1779180C0	4	4
Child Neurology	1779185A0	1	0
Child Neurology	1779185R0	1	0
Obstetrics-Gynecology	1779220C0	6	6
Obstetrics-Gynecology/Rural	1779220C1	1	1
Orthopaedic Surgery	1779260C0	6	6
Otolaryngology	1779280C0	3	3
Pathology	1779300C0	6	6
Pediatrics	1779320C0	15	15
Peds-Prelim/Child Neurology	1779320P0	1	0
Phys Medicine & Rehab	1779340A0	3	3
Plastic Surgery (Integrated)	1779362C0	3	3
Psychiatry	1779400C0	9	9
Radiology-Diagnostic	1779420A0	5	5
Radiology-Diagnostic/IM	1779420C0	2	2
Radiology-Diagnostic/Surgery	1779420C1	1	1
Radiation Oncology	1779430A0	1	1
Radiation Oncology	1779430C0	1	1
Gen Surgery/Academic	1779440C0	6	6
Gen Surgery/Community	1779440C1	1	1
Surg-Prelim/Urology	1779440P0	3	3
Surgery- Preliminary	1779440P3	2	1
Vascular Surgery	1779451C0	1	1

U Wisconsin SOM and Public Health

Madison	Code	Quota	Matched
Family Med/Madison	3001120C0	14	14
Family Med/Baraboo	3001120C1	1	1
Family Med/Eau Claire	3001120C2	4	4
Family Med/Wausau	3001120C6	4	3

WYOMING

Univ of Wyoming-Casper

Casper	Code	Quota	Matched
Family Medicine	3089120C0	4	4

Univ of Wyoming-Cheyenne

Cheyenne	Code	Quota	Matched
Family Medicine	2034120C0	5	5

To order additional copies of this publication, please contact:
National Resident Matching Program
2121 K Street, NW, Suite 1000, Washington, DC 20037
Phone: 202-400-2233, Fax: 202-354-4586
www.nrmp.org/match-data

Price
(shipping not included)
\$45.00 - RDMAIN2017

Copyright © 2017 National Resident Matching Program, All materials subject to this copyright may be photocopied for the purpose of nonprofit, scientific, or educational advancement.